

SGSP MANDAL'S NASHIKROAD ART'S AND COMMERCE COLLEGE,  
BARAGAON PIMPRI ,TEL-SINNAR, DIST- NASHIK

Student's Placed in Last five Year

| Year 2017-18 |                            |
|--------------|----------------------------|
| Sr.No        | Student's Name             |
| 1.           | Sharad Ramnath Gavate      |
| 2.           | Bondkhal Vilas tatya       |
| Year 2018-19 |                            |
| 1.           | Gholap Mayuri Narayan      |
| 2.           | Murkute Rameshwar Manasram |
| 3.           | Kapadi Swati Shantaram     |
| Year 2019-20 |                            |
| 1.           | Sanap Nitin Somnath        |
| 2.           | Tadage Manoj Dagu          |
| 3.           | Gite Gayatri Ramhari       |
| Year 2020-21 |                            |
| 1.           | Shinde Vishal Pandharinath |
| 2.           | Rokade Dilip Somvant       |
| 3.           | Murkute Shrikant Bhausahab |
| Year 2021-22 |                            |
| 1.           | Katkade Sagar Umesh        |
| 2.           | Takalkar Pravin Balu       |



  
**PRINCIPAL**  
SGSPM Art's & Commerce College  
Baragaon Pimpri, Tal. Sinnar, Dist. Nashik.

**KGS Sugar And Infra Corporation Limited**  
(Formerly Known as KADWA-GODA KHORE SUGAR MFG KARKHANA LIMITED)

**KGS**  
SUGAR AND INFRA  
CORPORATION LTD.

Ref: KGS-40 HR 2015 16 44

PRIVATE & CONFIDENTIAL

Date: 15/07/2015

To  
Mr. Sharad Ramnath Govate  
At-Talvade Post, Pimpalgaw Nipani  
Tal: Niphad,  
Dist: Nashik

Subject: Offer Letter

Dear Mr. Govate

It was a pleasure meeting you to explore a career opportunity with KGS Sugar & Infra Corporation Limited, Nashik.

Based on our discussions, we are pleased to offer you the position of Crane Operator in our organization. The gross compensation will be Rs. 1.80 million (One Lakh Eighty Thousand only) CTC per annum subject to statutory deduction and your Gross compensation will be subject to our management policy and your performance.

The detailed appointment letter & salary amount will be issued once you join the organization.

This offer of employment is contingent upon you fulfilling the background verification process that the organization will conduct. If background verification will be negative your job will be terminated without any notice.

You will be on probation for the period of 6 months from the date of joining later your performance will be re-viewed accordingly. Your notice period will be of 30 days after resignation stipulated in the separation policy.

We look forward to you joining us at our factory - Pimpalgaw Nipani on or before 15<sup>th</sup> July 2015.

The said offer letter is valid up to the period 30<sup>th</sup> July 2015 in that period if you not accept, the management has right to withdraw it at any time after any time.

Registered & Corporate Office : 1st Floor, Shree Ganesh Complex, Navashya Ganesh Chowk, Anantnagar, Gampgaur Road, Nashik - 422015 • Tel: +91 253 2328041, 2338741 • Email: admin@kgsugar.com  
Web site: www.kgsugar.com • CIN: U15400MH1998PLC120525



Candidate Name : Bondhakar V. S.  
Trainee No. : U-109  
OJT Company : Ring + Aqua  
Location : Mumbai  
Year : 2021  
DOB : 15-11-1991  
Contact : 8975952451

अशोकभाऊ  
Director, YSF

Mb.: 9881088880 | [www.ysfpune.com](http://www.ysfpune.com)

PRESS



सिद्धलक्ष्मीचा आवाज

# TV NEWS CHANNEL

3rd Floor Bhikusa Complex, Shimpi Lane, Sinnar

Dist : Nashik 422103 Mob : 9960269545

Email : -scnnews@reddifmail.com



Name : Mayuri N Ghalap

Address : Boragoun pimpleti  
Sinnar

D.O.B : 30/1/99 Blood Grupe : A3+

Mobile No : 9689716073

Valid : Dec 2023

Authorise sign



# KRYSTAL INTEGRATED SERVICES PVT. LTD.

15, KRYSTAL HOUSE, DR. MANKIKAR ROAD,  
SION EAST, MUMBAI 400022

Form X(See Rule 57)



I.D. No MUM/78688  
Name RAMESHWAR  
MANASRAM MURKUTE  
Designation SECURITY GUARD  
Dt. of Birth 26 Jan 1997 ( 24 yrs )  
Dt. of Joining 19 Aug 2021

Signature

Authorised Signature

MUMBAI

मुंबई



POLICE

पोलीस

IDENTITY CARD



**Swati Shantaram Kapadi**

Women Police Constable / 18 - 0229

78-03-2028

ISSUANCE

Commissioner of Police, Mumbai



# कैन्टीन स्मार्ट कार्ड

Serving

भारतीय थलसेना

GROCERY CARD



GA04042259783100Y00

SEPOY  
SANAP NITIN SOMNATH

01/05/1999

Personalised On: 18/04/2022



*Sanap Nitin*

Holder's Signature

ISSUING AUTHORITY: IHQ of Mod(Army)

7000

Advertisement No.  
053/2022

**MAHARASHTRA PUBLIC SERVICE COMMISSION**  
**MAHARASHTRA SUBORDINATE SERVICES, GR-B PRE EXAMINATION -**  
**POLICE SUB INSPECTOR**  
**REVISED LIST OF QUALIFIED CANDIDATES**

**NASHIK**

|          |                           |          |                   |
|----------|---------------------------|----------|-------------------|
| NS001384 | SANGALE SAURABH MOHAN     | NS001393 | JADHAV PRASAD J   |
| NS001385 | SRANDE AMIT GIRJI         | NS001450 | KEDAR VIKAS TUK   |
| NS002033 | TADAGE MANOJ DAGU         | NS002054 | VINCHU AKASH SI   |
| NS002061 | BURSE SARIKA SANTOSH      | NS002082 | NAHIRE PUSHPAR,   |
| NS002067 | MEDHANE SANDIP LAXMAN     | NS002097 | BHOYE HARICHAN    |
| NS002108 | KHEMNAR RAJENDRA SAKHARAM | NS002144 | VIVEK SHRIDHAR    |
| NS002149 | WANLE SACHIN MADHUKAR     | NS002197 | BADWAR SIDDHEE    |
| NS002252 | Pate Pramod Ramesh        | NS002259 | AVHAD PRATIK M/   |
| NS002277 | GITE AMOL NAMDEV          | NS002328 | KHAIRNAR YOGES    |
| NS002411 | KENG SAMADHAN VILAS       | NS003001 | PAWAR PRANOTI I   |
| NS003020 | DARADE RAHUL RANGNATH     | NS003026 | GADEKAR BHARAT    |
| NS003067 | WAQH SAGAR ASHOK          | NS003124 | Neharkar Vaishnav |
| NS003128 | GABHANE GANESH MANGILAL   | NS003173 | VYAVAHARE CHET    |
| NS003181 | THAKARE DHIRAJ AMBADAS    | NS003186 | JADHAV PRIYANKA   |
| NS003200 | SAGAR GANGADHAR INGALE    | NS003203 | DARADE SARIKA E   |
| NS003221 | RAJGURE MUKESH MACHHINDRA | NS003234 | Tawade Nikhil Sun |
| NS003236 | BARHE ASHVINI TUKARAM     | NS003284 | ROKADE VAIBHAV    |
| NS003287 | MAGAR BALAJI UDDHAVRAO    | NS003314 | VA                |
| NS003350 | JADHAV SHEETAL SATISH     | NS003379 | IR                |
| NS004015 | PAWAR MANISHA PANDURANG   | NS004081 | UE                |
| NS004086 | JAGTAP DIPALI NAMDEO      | NS004098 | GHUMARE GAURI     |



मराठा विद्या प्रसारक समाजाचे



# पी. टी. विद्यालय व उच्च माध्य. विद्यालय

खेडलेझुंगे, ता. निफाड (नाशिक) ☎ २६३२४०  
E-Mail : [ptv.khedlezunge@mvp.edu.in](mailto:ptv.khedlezunge@mvp.edu.in)  
शाखा क्र. S044 UDISE C.: 27201004404

**ओळखपत्र**



नाव : श्रीम. गिते गायत्री रामहरी

हद्द : संगीत शिक्षिका

शिक्षण : B.A., D.Ed.

**प्राचार्य**



# UB STAINLESS LIMITED

701, Nirman Kendra, 20, Dr. E. Moses Road, Mahalaxmi, Mumbai - 400 011, India.  
Tel. : +91-22-66603194 / 95 • Fax : +91-22-66608647 • Email : ubstainless@gmail.com  
CIN No. : U29120MH1993PLC074220

19<sup>th</sup> May 2023

To,  
Mr. Vishal Pandharinath Shinde,  
At-Wadgoan post- Lonarwadi Sinnar,  
Dist -Nashik

Dear Vishal,

Sub: **Offer of appointment**

Subsequent to our discussion, we are pleased to appoint you as mutually discussed and agreed during your interview with us.

Please bring with you the following documents, while reporting for joining:

1. Passport-size latest color photographs - 5 nos.
2. Photostat copy of all educational certificates, birth certificate / proof of age.
3. Relieving letter and last drawn salary slip from previous employer, if applicable.
4. Copy of PAN Card and Aadhaar Card.
5. Proof of Permanent & local address with contact number(s).
6. Income Tax Certificate from Last Employer, if applicable

You are requested to join on or before **22<sup>nd</sup> May 2023**.

Please acknowledge the receipt of this offer letter as a token of your acceptance along with a copy of your resignation to your present employer.

Thanking You,

For UB STAINLESS LIMITED



Authorized Signatory

Accepted  
Mr. Vishal Pandharinath Shinde

Regd. Off. & Works :

Plot No. A-63 E 64, MIDC Industrial Estate, Near Malegaon, Sinnar, Dist. Nashik - 422 113, India.  
Tel. : +91-2551-230361 • Fax : +91-2551-230362



TMPCON042344337

Model Contract of Apprenticeship Training for Major/Minor\* Apprentices

- |   |   |
|---|---|
| 1. Name and Registered Address of Establishment   | FDC LIMITED NASHIK (E12192700066)   |
| with Telephone no. & E-mail address   | G-1, SINNARNashik, Maharashtra<br>02551-660700<br>rty@fclindia.com  |
| 2. (a) Name of Apprentice (Block Letters)<br>(b) Father's/Mother's /Spouse's Name   | SOMVANT DILIP BORADE (A0423101268)<br>DILIP   |
| 3. Address of apprentice  | devi road, kaul karkhana, ta sinnar, devi road,<br>Maharashtra, Nashik, 422101, devi road,, Nashik, Maharashtra |
| 4. Gender   | Male  |
| 5. Date of Birth  | 30-07-2000  |
| 6. (a) Whether belongs to SC/ST/OBC/PwD/ Minority<br>(b) Name of the Category   | No<br>General   |
| 7. Educational Qualification (Highest)  | 12th - Humanity   |
| 8. (a) Category of Apprenticeship<br>(b) Name of the trade for which Apprentice is training   | Optional<br>Assistant Manufacturing and Packaging (Pharma, Biologics, and Medical device)                       |
| 9. Apprenticeship Training duration (Total)<br>(a) Duration of Basic Training<br>(b) Period of On-the-job Training  | 360 Days<br>2 Weeks<br>From 23-04-2023 to 16-04-2024  |
| 10. Apprenticeship Training Location<br>(a) Name and address of facility where Basic Training is to be provided<br><br>(b) Name and address of the facility where On-the-job Training is to be provided | FDC LIMITED<br>N/A<br><br>FDC LIMITED NASHIK<br>FDC LIMITED<br>Nashik<br>Maharashtra                            |
| 11. (a) Date of execution of contract<br>(b) Age of Apprentice on the date of execution of contract   | N/A<br>22 years, 8 months and 22 days   |
| 12. Is the establishment opting for benefits under NAPS**<br>*If yes, Annexure 2 to this contract will also be applicable.  | Yes   |
| 13. Monthly stipend amount<br>(a) During 1st year of training<br>(b) During 2nd year of training<br>(c) During 3rd and 4th year of training   | 11000<br>N/A<br>N/A   |

The Establishment agrees and understands that the minimum monthly stipend amount is prescribed in the Rule 11(1) of Apprenticeship Rule, 1992. The Establishment confirms that the agreed monthly stipend amount entered above must be higher than these minimum rates.

If the minimum rates are modified through legislation (either through modification of rules, or through modification of minimum wages payable) during the course of apprenticeship, this revised rates will apply as the minimum payable to Apprentice.



Date: Aug 02, 2022

Shrikant Bhausahab Murkute  
S/O Bhausahab Madhukar Murkute  
Mhalsakore  
Nashik  
Maharashtra-422210

Mr/Ms. Shrikant Bhausahab Murkute,

**Sub: Offer of appointment as JR. OFFICER**

We are pleased to offer you for the post of JR. OFFICER in the Company on the following terms and conditions

1. **Post offered** : JR. OFFICER

2. **Place of posting**

You are presently posted at Nagji Square Nasik . Your services are liable to be transferred / deputed to any of the branches or subsidiaries or affiliate companies of Manappuram Finance Limited, either in existence now or would come into existence within India or Overseas, in the same or different capacity.

3. **Date of Joining**

You are required to report for duty on April 20, 2022 at Nagji Square Nasik , Nasik , Maharashtra .If you require any change in the date of joining, it should be taken up with Human Resource Management Department at the Administrative office well in advance. Your appointment will be effective from the date of your joining duty.

4. **Probation/Confirmation**

You will be on probation for a period of six months. Based on your performance your services will be confirmed with the company in writing after six months. If your performance is not found to be satisfactory or up to the expected level, your probation period will be extended for a further period of 6 months at the discretion of the Management. During probation period, your services are liable to be terminated without assigning any reason.

## **5. Background Verification**

The Company shall conduct a background check of the employee through an authorized agency. If, as a result of this background check, it is found that any false statement has been made in the personal data relating to educational qualifications etc. furnished to the company or have not disclosed a material information resulting in your being offered this position, the Management may take such action as it deems fit, including termination of your employment with immediate effect.

## **6. Agreement**

At the time of joining, you are required to execute an Agreement with the Company along with a surety accepting the terms and conditions of the offer letter etc.

## **7. Eligibility for leave**

You will be eligible for leave of one day per month during the first year of service in the Company. Post continuous of 12 months service in the company you will be eligible for leave as per the respective state shop and establishment act.

## **8. Voluntary retirement/Resignation**

You are required to give a minimum period of three-month notice if you wish to resign from the service of the Company. In the event of failure to do so, you will be liable to compensate the company with an amount equal to salary and allowance for the actual days of deficiency in such notice period. Employees who are serving as Branch Head or Assistant Branch Head at the time of their resignation shall serve three-month notice period compulsorily upon resignation irrespective of their grade. Provided that, Company shall have the right to reduce the period of notice of three months at any point of time upon resignation of any employee irrespective of their grade in the event that company feels necessary to do so. The security deposit will be refunded after the expiry of twelve months from the date of relieving from the service, after necessary deduction of any sum due to company from the employee. You shall not join any of our competitor company within twelve months of leaving of organization

## **9. Accomodation**

The company will provide leased accommodation to the employees (bachelor or family accommodation) as per the rules of the company.

#### **10. Secrecy Clause**

You may kindly note that confidentiality in your work in relation to any information of the Company is paramount and shall not be divulged to any third party unless with prior permission from the Management. In case employee neglects to maintain secrecy and loss/damage is suffered to company, even after termination of employment, you will be held liable for the same and such disputes will be referred to a sole arbitrator appointed by the company whose decision will be binding on both parties.

#### **11. Loyalty & Ethics**

You may serve the company diligently and loyally and devote your best efforts, full time and energy to such services. You will not engage in any other employment during employment with company and warrants that employee is not subjected to any agreement with a prior employer or other party, which would restrict the performance of his duty in this company. All business activities should be conducted in accordance with the directives, policies and instructions of the company, in a professional manner so as to maintain ethics, professional standards, goodwill and reputation of the company. As an exception, you will be allowed to work additionally as POSP for our Insurance Broking subsidiary, subject to IRDA rules.

#### **12. Security Deposit**

You will have to deposit an amount of Rs.25,000/- (Rupees Twenty Five thousand only) towards security deposit. This will be deposited with Nationalized /Scheduled Commercial Bank. You will be eligible for interest at the rate applicable to deposits of the Bank and such security deposit will be refunded after expiry of 12 months from the date of relieving from the service. Any sum due to the Company from you will be deducted from the security deposit. This Security amount can be paid in lump sum or in 25 equal continuous monthly Installment of Rs1000/- (One Thousand Only) from your Salary. In case monthly deduction from your salary towards the security deposit of Rs.25,000/- is not yet completed, then you will have to continue to contribute the balance amount or it will be deducted from your salary until the amount reaches Rs.25,000/-.

#### **13. Restriction from soliciting with company's clients and business relations**

During the course of the employment and thereafter employee shall not engage in any position or activity that would involve in soliciting or knowingly communicating with the company's clients, business partner or entity that the employee had business relations with, during the course of his employment.

#### **14. Gratuity**

Gratuity will be paid as per the provisions of the Gratuity Act as and when you become eligible for the same.

#### **15. Safe custody of Company Assets**

You will be responsible for safekeeping and return in good condition and order of all company property, which may be in your use, custody or charge.

#### **16. Termination**

If at any point of time during your employment with our company, you are found to be a non-performer or guilty of fraud, dishonesty, disobedience, disorderly behavior, negligence, indiscipline, absence from duty without permission, failure to produce or non-submission of any certificate in proof of education qualification, experience, police verification certificate, etc. called for by the company at the time of joining or forgery of any of the certificate of documents submitted by you or found to be involved in any criminal case or any other conduct considered by us to be deterrent to our interest or of one or more terms of this letter, your services may be terminated without notice and on account of reason of any of the acts or omission, the company shall be entitled to recover the damages from you.

#### **17. Acceptance of Commission/Gratification**

You will not accept any present, commission or any sort of gratification in cash or any kind from any person, party or firm or company having dealing with the company and if you are offered any, you should immediately report the same to the management.

#### **18. Appointment in good faith**

This offer of appointment as JR. OFFICER is being issued to you on the basis of the information relating to your qualification, experience etc, furnished by you in your application including Bio-data at the time of your interview and subsequent discussion. If it transpires that you have made a false statement or have not disclosed a material fact resulting in your being offered this appointment, the management may take such action as it deems fit in its sole discretion, including termination of your employment.

#### **19. Dress code**

You will comply with the prevailing dress code applicable to employees, while in service with the Company.

You will be provided with necessary training at each phase of your career. The training shall be imparted through the Company's sole Learning Experience Platform-MADU. All your benefits such as, Salary Increment/ Promotion/ Transfer shall be considered only based on the successful completion of the training, within the time frame assigned to you. For accessing MADU, visit <https://lms.manappuram.com/madu/login.aspx> 20. **Salary Stack Up**

| Remuneration Details         |                            |                  |
|------------------------------|----------------------------|------------------|
| Employee Name                | SHRIKANT BHAUSAHEB MURKUTE |                  |
| Employee Code                | 388710                     |                  |
| Date of Joining              | 02-aug-2022                |                  |
| Designation                  | JR. OFFICER                |                  |
| Department                   | GOLD LOAN                  |                  |
| Branch                       | NAGJI SQUARE NASIK         |                  |
| Benefits                     |                            |                  |
|                              | Monthly                    | Yearly           |
| Basic Pay                    | 12650                      | 151800           |
| VDA                          | 2678                       | 32136            |
| Outstation Allowance         | 2500                       | 30000            |
| BH & ABH Allowance           | 2500                       | 30000            |
| Positional TA                | 1250                       | 15000            |
| Bonus                        | 2879.94                    | 34559.28         |
| ESI Employer Contribution    | 771.03                     | 9252.36          |
| PF Employer Contribution     | 1875                       | 22500            |
| CTC Adjustment               | 2146.03                    | 25752.36         |
| <b>CTC (Cost to Company)</b> | <b>29250</b>               | <b>351000</b>    |
| Deductions                   |                            |                  |
| EPF (Employee Contribution)  | 1800                       | 21600            |
| ESI (Employee Contribution)  | 178                        | 2136             |
| Recurring Deposit            | 1000                       | 12000            |
| Staff Welfare Fund           | 100                        | 1200             |
| <b>Total Deductions</b>      | <b>3078</b>                | <b>36936</b>     |
| <b>Net Salary</b>            | <b>20746.03</b>            | <b>248952.36</b> |
| <b>Gross Salary</b>          | <b>23724.03</b>            | <b>284688.36</b> |



(Wages & Dearness Allowance as per cost of living index calculated on the basis of applicable rules in respective state).

Page: 6

**21. Documents to be Produced**

- a) Copies of your certificates, testimonials, proof of age, Mark sheets. Qualification, experience etc duly attested by a Gazetted Officer.
- b) Four Recent Passport size photographs.
- c) Physical Fitness Certificate from a Medical Officer not below the rank of an Asst.
- d) Relieving letter from your present employer, if applicable.
- e) Stamp paper worth Rs.200/-
- f) Police Verification Certificate from the nearest police station.
- g) Copy of Adhar card/ National Population Register (NPR) and Copy of PAN card.
- h) Bank account details with IFSC code.

Please sign and return the duplicate copy of this appointment letter to us as a token of your acceptance of the terms and conditions mentioned therein.

We welcome you to Manappuram family and look forward to a long and mutually beneficial relationship.

With best wishes,

For Manappuram Finance Limited.

Mahajan Tushar Nandkishor



# MANAPPURAM FINANCE LIMITED

*More Life Easy*

**SHRIKANT BHAUSAHEB MURKUTE**

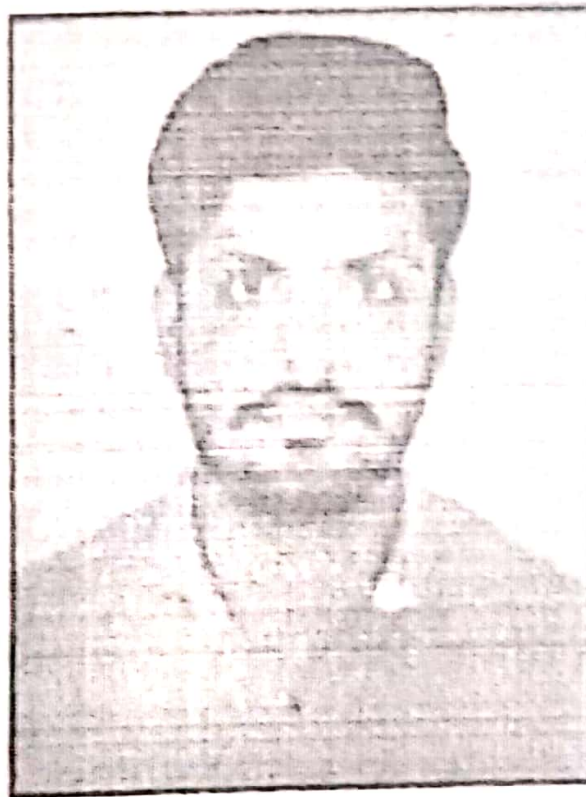

**Employee Code : 1-388710**

**MD & CEO**

**Corporate Office :-**

IV/470A (Old) W/638 (New), Manappuram House,

Valapad, Thrissur, Kerala - 680 567

Tel : 0487 3050100, 3050108

MUMBAI POLICE RECRUITMENT (PO-2021) - REVISED PROVISIONAL MERIT LIST

| SR   | NAME                 | DATE OF BIRTH | EDUCATION | EXPERIENCE | MARKS IN WRITTEN EXAMINATION | MARKS IN PHYSICAL TEST | MARKS IN SKILL TEST | MARKS IN INTERVIEW | MARKS IN TOTAL | STATUS   |
|------|----------------------|---------------|-----------|------------|------------------------------|------------------------|---------------------|--------------------|----------------|----------|
| 1021 | ANIL DASHRATH SHINDE | 20/11/2000    | 12th      | None       | 45                           | 45                     | 5                   | 105                | 105            | Finalist |
| 1022 | ANIL DASHRATH SHINDE | 20/11/2000    | 12th      | None       | 45                           | 45                     | 5                   | 105                | 105            | Finalist |
| 1023 | ANIL DASHRATH SHINDE | 20/11/2000    | 12th      | None       | 45                           | 45                     | 5                   | 105                | 105            | Finalist |
| 1024 | ANIL DASHRATH SHINDE | 20/11/2000    | 12th      | None       | 45                           | 45                     | 5                   | 105                | 105            | Finalist |
| 1025 | ANIL DASHRATH SHINDE | 20/11/2000    | 12th      | None       | 45                           | 45                     | 5                   | 105                | 105            | Finalist |
| 1026 | ANIL DASHRATH SHINDE | 20/11/2000    | 12th      | None       | 45                           | 45                     | 5                   | 105                | 105            | Finalist |
| 1027 | ANIL DASHRATH SHINDE | 20/11/2000    | 12th      | None       | 45                           | 45                     | 5                   | 105                | 105            | Finalist |
| 1028 | ANIL DASHRATH SHINDE | 20/11/2000    | 12th      | None       | 45                           | 45                     | 5                   | 105                | 105            | Finalist |
| 1029 | ANIL DASHRATH SHINDE | 20/11/2000    | 12th      | None       | 45                           | 45                     | 5                   | 105                | 105            | Finalist |
| 1030 | ANIL DASHRATH SHINDE | 20/11/2000    | 12th      | None       | 45                           | 45                     | 5                   | 105                | 105            | Finalist |
| 1031 | ANIL DASHRATH SHINDE | 20/11/2000    | 12th      | None       | 45                           | 45                     | 5                   | 105                | 105            | Finalist |
| 1032 | ANIL DASHRATH SHINDE | 20/11/2000    | 12th      | None       | 45                           | 45                     | 5                   | 105                | 105            | Finalist |
| 1033 | ANIL DASHRATH SHINDE | 20/11/2000    | 12th      | None       | 45                           | 45                     | 5                   | 105                | 105            | Finalist |
| 1034 | ANIL DASHRATH SHINDE | 20/11/2000    | 12th      | None       | 45                           | 45                     | 5                   | 105                | 105            | Finalist |
| 1035 | ANIL DASHRATH SHINDE | 20/11/2000    | 12th      | None       | 45                           | 45                     | 5                   | 105                | 105            | Finalist |
| 1036 | ANIL DASHRATH SHINDE | 20/11/2000    | 12th      | None       | 45                           | 45                     | 5                   | 105                | 105            | Finalist |
| 1037 | ANIL DASHRATH SHINDE | 20/11/2000    | 12th      | None       | 45                           | 45                     | 5                   | 105                | 105            | Finalist |
| 1038 | ANIL DASHRATH SHINDE | 20/11/2000    | 12th      | None       | 45                           | 45                     | 5                   | 105                | 105            | Finalist |
| 1039 | ANIL DASHRATH SHINDE | 20/11/2000    | 12th      | None       | 45                           | 45                     | 5                   | 105                | 105            | Finalist |
| 1040 | ANIL DASHRATH SHINDE | 20/11/2000    | 12th      | None       | 45                           | 45                     | 5                   | 105                | 105            | Finalist |
| 1041 | ANIL DASHRATH SHINDE | 20/11/2000    | 12th      | None       | 45                           | 45                     | 5                   | 105                | 105            | Finalist |
| 1042 | ANIL DASHRATH SHINDE | 20/11/2000    | 12th      | None       | 45                           | 45                     | 5                   | 105                | 105            | Finalist |
| 1043 | ANIL DASHRATH SHINDE | 20/11/2000    | 12th      | None       | 45                           | 45                     | 5                   | 105                | 105            | Finalist |
| 1044 | ANIL DASHRATH SHINDE | 20/11/2000    | 12th      | None       | 45                           | 45                     | 5                   | 105                | 105            | Finalist |
| 1045 | ANIL DASHRATH SHINDE | 20/11/2000    | 12th      | None       | 45                           | 45                     | 5                   | 105                | 105            | Finalist |
| 1046 | ANIL DASHRATH SHINDE | 20/11/2000    | 12th      | None       | 45                           | 45                     | 5                   | 105                | 105            | Finalist |
| 1047 | ANIL DASHRATH SHINDE | 20/11/2000    | 12th      | None       | 45                           | 45                     | 5                   | 105                | 105            | Finalist |
| 1048 | ANIL DASHRATH SHINDE | 20/11/2000    | 12th      | None       | 45                           | 45                     | 5                   | 105                | 105            | Finalist |
| 1049 | ANIL DASHRATH SHINDE | 20/11/2000    | 12th      | None       | 45                           | 45                     | 5                   | 105                | 105            | Finalist |
| 1050 | ANIL DASHRATH SHINDE | 20/11/2000    | 12th      | None       | 45                           | 45                     | 5                   | 105                | 105            | Finalist |



# MANAPPURAM<sup>®</sup> FINANCE LIMITED

Make Life Easy

27-November-2022

Mr. PRAVIN BALU TAKALKAR  
Deshwandi  
Nashik  
Maharashtra 422102

Dear Mr. PRAVIN BALU TAKALKAR

Sub: Offer of Appointment as RELATIONSHIP OFFICER [Grade: JR. ASST]

We are pleased to offer you for the post of RELATIONSHIP OFFICER in the Company on the following terms and conditions.

**1. Post offered: RELATIONSHIP OFFICER**

Please refer to the personal interviews and subsequent telephonic discussion on different days. We are pleased to offer you the post of RELATIONSHIP OFFICER in the grade of JR. ASST in the Company.

**2. Place of posting & Functions**

You are presently posted in **Vehicle & Equipment Finance Department** at our NAGJI SQUARE NASIK, NAGJI SQUARE NASIK, MAHARASHTRA, but liable to be transferred to any of the present or proposed Branches of the company in India in the same or different capacity As RELATIONSHIP OFFICER you will be responsible for all the Vehicle & Equipment Finance related matters of the Company. In addition to vehicle & Equipment Finance related function, you may also be entrusted with other responsibilities as may be decided by the Management from time to time. You will report to the Branch Manager , Vehicle & Equipment Finance of the Company.

India's First Listed and Highest Credit Rated Gold Loan Company



# MANAPPURAM<sup>®</sup> FINANCE LIMITED

Make Life Easy

### 3. Date of joining

You are requested to report for duty at our NASHIK, MAHARASHTRA of the company at 9:30 am on 01- December- 2022, if you require any change in date of joining, it should be taken up with Human Resources Management department at Corporate Office well in advance. Your appointment will be effective from the date of your joining duty.

### 4. Probation/Confirmation

You will be on probation for a period of six months. Based on your performance your services will be confirmed with the company in writing after six months. If your performance is not found to be satisfactory or up to the expected level your probation period will be extended for a further period of six months at the discretion of the Management. During probation period, your services are liable to be terminated without assigning any reason.

### 5. Background Verification:

The company shall conduct a background verification of the employee through an authorized agency. If, as a result of this background check, it is found that false statement has been made in the personal data relating to education, qualifications, address etc or found willfully concealed any material information, resulting in the offering of your position in the company, the management may take such action as it deems fit, including termination from employment with immediate effect.

### 6. Scale of pay:

You will be paid a yearly CTC around Rs. 2,25,000 /- (Rupees Two Laks and Twenty Five Thousand Only) Per annum

*[Handwritten Signature]*



# MANAPPURAM<sup>®</sup> FINANCE LIMITED

Make Life Easy

## 7. Eligibility for leave

You will be eligible for leave of one day per month during the first year of service in the Company. Once you complete one year of service in Manappuram Finance Limited, the leave will be added based on the state wise leave rules.

## 8. Voluntary retirement/Resignation

You are required to give a notice of minimum three months, if you wish to resign from the service of the Company. In the event of failure to do so, you will be liable to compensate the Company with an amount equal to the salary and allowance for the actual days of deficiency in such notice. You will not join any of our competitors within 12 months of leaving the organization.

## 9. Digital Learning Platform of the Company-LMS

You will be provided with necessary training at each phase of your career. The training shall be imparted through the Digital Learning Platform of the Company-LMS. All your benefits such as, Salary Increment/ Promotion/ Transfer shall be considered only on the basis of the successful completion of the training, within the time frame assigned to you.

## 10. Secrecy clause:

You may kindly note that confidentiality in your work in relation to any information of the Company is paramount and shall not be divulged to any third party unless with prior permission from the Management. In case employee neglects to maintain secrecy and loss/damage is suffered to company, even after termination of employment, you will be held liable for the same and such disputes will be referred to a sole arbitrator appointed by the company whose decision will be binding on both parties.

*Handwritten signature*



# MANAPPURAM FINANCE LIMITED

Make Life Easy

## 11. Loyalty & Ethics:

You may serve the company diligently and loyally and devote your best efforts, full time and energy to such services. You will not engage in any other employment during employment with company and warrant that employee is not subjected to any agreement with a prior employer or other party, which would restrict the performance of his duty in this company. All business activities should be conducted in accordance with the directives, policies and instructions of the company, in a professional manner so as to maintain ethics, professional standards, goodwill and reputation of the company.

## 12. Restriction from soliciting with company's clients and business relations:

During the course of the employment, you shall not engage in any position or activity that would involve in soliciting or knowingly communicating with the company's clients, business partner or entity that the employee had business relations with, during the course of his employment. Thereafter apart from abiding by clause 9 of the offer, you shall not engage against the interest and business of the organization.

## 13. Gratuity:

Gratuity will be paid as per the provisions of the Gratuity Act as and when you become eligible for the same.

## 14. Safe custody of Company Assets:

You will be responsible for safekeeping and return in good condition and order of all company property, which may be in your use, custody or charge.

## 15. Termination

If at any time in our opinion, which is final in this matter you are found to be a non performer or guilty of fraud, dishonesty, disobedience, disorderly behavior, negligence, indiscipline, absence from duty without permission or any other conduct considered by us deterrent to our interest or of one or more terms of this letter, your services may be terminated without notice and on account of reason of any of the act or omission the company shall be entitled to recover the damages from you. In addition to that, the failure to produce or non-submission of any certificate in proof of educational qualification, experience, etc call for by the company at the time of joining also cause termination of your service without any notice.



# MANAPPURAM<sup>®</sup> FINANCE LIMITED

Make Life Easy

## **16. Acceptance of Commission/Gratification:**

You will not accept any unusual/costly gifts, commission or any sort of gratification in cash or any kind from any person, party or firm or company having dealing with the company and if you are offered any, you should immediately report the same to the management. The usual common acceptable distribution of chocolates, cakes etc and festive gifts (simple /ordinary) are excluded from this

## **17. Appointment in good faith:**

This offer of appointment as RELATIONSHIP OFFICER being issued to you on the basis of the information relating to your qualification, experience etc, furnished by you in your application including Bio-data at the time of your interview and subsequent discussion. If it transpires that you have made a false statement or have not disclosed a material fact resulting in your being offered this appointment, the management may take such action as it deems fit in its sole discretion, including termination of your employment.

## **18. Arbitration:**

All disputes arising in connection with this agreement, at any time, shall be settled among the parties by discussions but if they fail to arrive at a consensus settlement, the same may be referred to the Sole Arbitrator, to be appointed by the Company, whose decision shall be final and binding on both the parties. The expenses for the same shall be borne by the Employee. In the event of incapacity or resignation or death of the Sole Arbitrator so appointed, Company shall be entitled to appoint another Arbitrator in place of the earlier Arbitrator, and the proceedings shall continue from the stage at which the predecessor had left it. The venue of the arbitration shall be at Thrissur or such other place as may be decided by the Company and the arbitration proceedings shall be governed by the Arbitration & Conciliation Act, 1996 with any statutory modifications and re-enactments or amendments thereof and shall be in English language. The Arbitrator's Award shall be in writing. The Arbitrator shall also decide on the costs of the arbitration proceedings.

India's First Listed and Highest Credit Rated Gold Loan Company





# MANAPPURAM<sup>®</sup> FINANCE LIMITED

Make Life Easy

## 19. Dress code

You will comply with the prevailing dress code applicable to employees, while in service with the Company.

## 20. Documents to be produced at the time of joining:

- a) Copies of your certificates, testimonials, proof of age, Mark sheets, qualification, experience etc duly attested by a Gazetted Officer .
- b) Four recent Passport size photographs.
- c) Physical Fitness Certificate from a Medical Officer not below the rank of an Asst. Surgeon.
- d) Relieving letter from your present employer, if applicable.
- e) Copy of Adhar card/ National Population Register (NPR) and Copy of PAN card
- f) Bank account details with IFSC code

If the above terms and conditions are acceptable to you, please sign the duplicate copy of this appointment letter in token of your acceptance and return the same to us immediately.

We take this opportunity to welcome you to our Organization and extend our best wishes.

For Manappuram Finance Limited

Recommended By

Sivaprasad V S

AGM-HR-VEF

*Steering*

India's First Listed and Highest Credit Rated Gold Loan Company



# MANAPPURAM FINANCE LIMITED

Make Life Easy

**PRAVIN BALU TAKALKAR**



**Employee Code : 1-396013**

**MD & CEO**

### **Corporate Office**

IV/470A (Old) W/638 (New), Manappuram House,  
Valapad, Thrissur, Kerala - 680 567

tel: 0487 2611111, 2611112

# Student's List of progressing to Higher Education Academic Year 2017-18

| SR.NO | Name of Students Enrolling into Higher Education | Program Graduated from | Name of Institution Joined                        | Name of Programme Admitted to |
|-------|--|------------------------|---|-------------------------------|
| 1.    | Gadekar Varsha Eknath                            | BA                     | GMD Art's, Commerce & Science College, Sinnar.    | MA                            |
| 2.    | Rajguru Payal Jalindar                           | BA                     | GMD Art's, Commerce & Science College, Sinnar.    | MA                            |
| 3.    | Sangale Arti Sukhdev                             | BA                     | GMD Art's, Commerce & Science College, Sinnar.    | MA                            |
| 4.    | Gaikwad Ambadas Gautam                           | BA                     | SSSM Art's, Commerce & Science College, Saykheda. | MA                            |
| 5.    | Gavate Sharad Ramnathg                           | BA                     | GMD Art's, Commerce & Science College, Sinnar.    | MA                            |
| 6.    | Panasare Sachin Nandu                            | BA                     | SSSM Art's, Commerce & Science College, Saykheda. | MA                            |
| 7.    | Sangale Amol Devram                              | BA                     | SSSM Art's, Commerce & Science College, Saykheda. | MA                            |
| 8.    | Shinde Sonali Rajabhau                           | BA                     | SSSM Art's, Commerce & Science College, Saykheda. | MA                            |
| 9.    | Dond Vaishali Nivrutti                           | BA                     | SSSM Art's, Commerce & Science College, Saykheda. | MA                            |
| 10.   | Kandode Kiran Sanjay                             | BA                     | GMD Art's, Commerce & Science College, Sinnar.    | MA                            |
| 11.   | Ugale Mayuri Kailas                              | B.COM                  | GMD Art's, Commerce & Science College, Sinnar.    | M.COM                         |
| 12.   | Katake Ashwini Sanjay                            | B.COM                  | GMD Art's, Commerce & Science College, Sinnar.    | M.COM                         |
| 13.   | Khandode Pooja Shivaji                           | B.COM                  | SSSM Art's, Commerce & Science College, Saykheda. | M.COM                         |
| 14.   | Mhasake Amol Ramnath                             | B.COM                  | GMD Art's, Commerce & Science College, Sinnar.    | M.COM                         |
| 15.   | Nalwade Manisha Khandu                           | B.COM                  | SSSM Art's, Commerce & Science College, Saykheda. | M.COM                         |
| 16.   | Ugale Arti Dashrath                              | B.COM                  | GMD Art's, Commerce & Science College, Sinnar.    | M.COM                         |
| 17.   | Deshmukh Mayur Mangesh                           | B.COM                  | GMD Art's, Commerce & Science College, Sinnar.    | M.COM                         |
| 18.   | Katake Ashwini Sanjay                            | B.COM                  | SSSM Art's, Commerce & Science College, Saykheda. | M.COM                         |
| 19.   | Katake Bharat Tukaram                            | B.COM                  | GMD Art's, Commerce & Science College, Sinnar.    | M.COM                         |
| 20.   | Nikam Gitanjali Kisanrao                         | B.COM                  | GMD Art's, Commerce & Science College, Sinnar.    | M.COM                         |
| 21.   | Sonawane Rajeshwari Gautam                       | B.COM                  | GMD Art's, Commerce & Science College, Sinnar.    | M.COM                         |



  
**PRINCIPAL**  
**ARTS & COMMERCE COLLEGE**  
 Baragaon Pimpri, Tal. Sinnar, Dist. Nasik



MARATHA VIDYA PRASARAK SAMAJ'S  
G.M.D. ARTS, B.W. COMMERCE & SCIENCE  
COLLEGE, SINNAR

Sinnar, Tal- Sinnar, Dist-Nashik 422103 Ph No.:  
02551-220099, 02551-220114

2019-20

NAAC Re-Accredited "A" Grade



Principal

Name : Katke Bharat  
Tukaram

URN No : 436606

Class : M.COM-I

*Katke*

Student



MARATHA VIDYA PRASARAK SAMAJ'S  
G.M.D. ARTS, B.W. COMMERCE & SCIENCE COLLEGE, SINNAR  
Sinnar, Tal- Sinnar, Dist-Nashik-422103

Admission Receipt [RePrint]

2020-21

Name Of Student : Katke Bharat Tukaram

Class : M.COM-II, Gender : Male, Aided : Non-Grant  
Concession : 7-BCS, Category : OBC

URN No : 436606  
Receipt No : PN20000076  
Date : 07/08/2020

| Admission Fee                                       | Tuition Fee             | Library Fee          | Lab Fee                       | Gymkhana Fee           | Medical Fee (RS.) | Inst. dev. Fund Fee | Eligibility Fee      | Eligibility Form Fee |                |
|---|-------------------------|----------------------|-------------------------------|------------------------|-------------------|---------------------|----------------------|----------------------|----------------|
| 0.0   | 0.0                     | 0.0                  | 0.0                           | 0.0                    | 0.0               | 250.0               | 0.0                  | 0.0                  |                |
| Student Aid Fund                                    | Adv. amount & Pro. Rate | Uni. Computeriz. Fee | Uni. Students Association Fee | P.R. Fee               | Uni. Reg. fee     | Disaster Mang. Fee  | U.S.W. Fund          | [A] Total            |                |
| 0.0   | 10.0                    | 0.0                  | 0.0                           | 0.0                    | 0.0               | 0.0                 | 0.0                  | 260.0                |                |
| Mvp S.S.  | Marathon Fee            | Mvp S.I.             | Medical Fee(mvp)              | Student Activities Fee | Mvp Sport         | P. B. Fee           | Lib wear & Tear      | Corpus Fee           |                |
| 10.0  | 15.0                    | 10.0                 | 50.0                          | 0.0                    | 20.0              | 50.0                | 150.0                | 10.0                 |                |
| Credit Fee  | Lab Breakage            | Other                | Student Medication            | Internet Fee           | Miscellaneous     | Nss Fee             | P.e. Drive Programme | [B] Total            |                |
| 400.0   | 0.0                     | 0.0                  | 175.0                         | 150.0                  | 250.0             | 10.0                | 0.0                  | 1,380.0              |                |
| <b>Words : One Thousand Five Hundred Sixty Only</b> |                         |                      |                               |                        |                   |                     |                      | <b>Grand Total :</b> | <b>1,380.0</b> |

\*\*This is a computer generated Receipt and does not require a signature

URN : 2000061

Dues Note : 109004 - M.COM I Rs. 6600

Genk : 100111

Dr. D. B. Shinde  
Principal

**Water is more precious than Gold**

**Students list of Progressing to Higher Education  
Academic Year 2018-19**



| Sr, No. | Name of student enrolling into higher education | Program graduated from | Name of institution joined                     | Name of programme admitted to |
|---------|---|------------------------|--|-------------------------------|
| 1.      | Gosavi Savita Gorakh                            | B. Com                 | GMD Arts, BW Commerce, Science College, Sinnar | M. Com                        |
| 2.      | Gunjal Krushana Aananda                         | B. Com                 | GMD Arts, BW Commerce, Science College, Sinnar | M. Com                        |
| 3.      | Pansare Vidya Sanjay                            | B. Com                 | GMD Arts, BW Commerce, Science College, Sinnar | M. Com                        |
| 4.      | Kandekar Aakash Ramnath                         | B. Com                 | GMD Arts, BW Commerce, Science College, Sinnar | M. Com                        |
| 5.      | Sanap Ashabai Khandu                            | B. Com                 | GMD Arts, BW Commerce, Science College, Sinnar | M. Com                        |
| 6.      | Kurhade Vrushali Ramkrushana                    | B. Com                 | GMD Arts, BW Commerce, Science College, Sinnar | M. Com                        |
| 7.      | Palve Pallavi Khandu                            | B. Com                 | GMD Arts, BW Commerce, Science College, Sinnar | M. Com                        |
| 8.      | Pansare Vidya Sanjay                            | B. Com                 | GMD Arts, BW Commerce, Science College, Sinnar | M. Com                        |
| 9.      | Sanap Jyoti Tukaram                             | B. Com                 | GMD Arts, BW Commerce, Science College, Sinnar | M. Com                        |
| 10.     | Kangane Nitin Subhash                           | B. Com                 | GMD Arts, BW Commerce, Science College, Sinnar | M. Com                        |
| 11.     | Sanap Manisha Raghunath                         | B. Com                 | GMD Arts, BW Commerce, Science College, Sinnar | M. Com                        |
| 12.     | Gholap Mayuri Narayan                           | B. Com                 | GMD Arts, BW Commerce, Science College, Sinnar | M. Com                        |
| 13.     | Ugale Megha Bhalchandra                         | B. Com                 | GMD Arts, BW Commerce, Science College, Sinnar | M. Com                        |
| 14.     | Sonawane Pradip Balu                            | B. A                   | GMD Arts, BW Commerce, Science College, Sinnar | M A                           |
| 15.     | Agre Rupali Santosh                             | B. A                   | GMD Arts, BW Commerce, Science College, Sinnar | M A                           |



**PRINCIPAL**  
**ARTS & COMMERCE COLLEGE**  
Barageon Pimpri, Tal. Sinnar, Dist. Nashik

|     |                             |      |  |     |
|-----|-----------------------------|------|--|-----|
| 16. | Bhabad Samadhan Balasaheble | B. A | GMD Arts, BW Commerce, Science College, Sinnar | M A |
| 17. | Gadekar Varsha Eknath       | B. A | GMD Arts, BW Commerce, Science College, Sinnar | M A |
| 18. | Jagale Pandurang Fakira     | B. A | GMD Arts, BW Commerce, Science College, Sinnar | M A |
| 19. | Kalase Monika Khanderao     | B. A | GMD Arts, BW Commerce, Science College, Sinnar | M A |
| 20. | Kangane Aarti Vishanu       | B. A | GMD Arts, BW Commerce, Science College, Sinnar | M A |
| 21. | Kedar Sagar Kashinath       | B. A | GMD Arts, BW Commerce, Science College, Sinnar | M A |
| 22. | Kute Priyanka Balasaheb     | B. A | S S S M Sci, Arts Com. College, Saikheda       | M A |



**PRINCIPAL**  
**ARTS & COMMERCE COLLEGE**  
 Boregaon Pimpri, Tal. Sinnar, Dist. Nasik

Academic Year 2019-20



student's List of progressing to Higher Education.

| Sr, No. | Name of student enrolling into higher education | Program graduated from | Name of Institution joined                     | Name of programme admitted to |
|---------|---|------------------------|--|-------------------------------|
| 1       | Ambekar Gokul Sanjay                            | Com                    | GMD Arts, BW Commerce, Science College, Sinnar | M .Com                        |
| 2       | Dhepale Pooja Balu                              | Com                    | GMD Arts, BW Commerce, Science College, Sinnar | M .Com                        |
| 3       | Golesar Mahesh Vijay                            | Com                    | GMD Arts, BW Commerce, Science College, Sinnar | M .Com                        |
| 4       | Gunjal Rahul Somnath                            | Com                    | GMD Arts, BW Commerce, Science College, Sinnar | M .Com                        |
| 5       | Gunjal Sachin Chandrabhan                       | Com                    | GMD Arts, BW Commerce, Science College, Sinnar | M .Com                        |
| 6       | Gunjal Tushar Chandrabhan                       | Com                    | GMD Arts, BW Commerce, Science College, Sinnar | M .Com                        |
| 7       | Ingale Pooja Dipak                              | Com                    | GMD Arts, BW Commerce, Science College, Sinnar | M .Com                        |
| 8       | Katkade Aarti Santosh                           | Com                    | GMD Arts, BW Commerce, Science College, Sinnar | M .Com                        |
| 9       | Khandode Yogesh Bhalrav Nath                    | Com                    | GMD Arts, BW Commerce, Science College, Sinnar | M .Com                        |
| 10      | Kharde Aisibhwarya Sunil                        | Com                    | GMD Arts, BW Commerce, Science College, Sinnar | M .Com                        |
| 11      | Murkute Shivani Somnath                         | Com                    | S S S M Sci, Arts Com. College, Salkheda       | M .Com                        |
| 12      | Pandit Shoila Kanhaiya                          | Com                    | GMD Arts, BW Commerce, Science                 | M .Com                        |



**PRINCIPAL**  
ARTS & COMMERCE COLLEGE  
Baregaon Pimprl, Tal. Sinnar, Dist. Nasik

|    |                         |     |  |       |
|----|-------------------------|-----|--|-------|
|    |                         |     | College, Sinnar                                      |       |
| 13 | Pansare Aakash Sahebrao | Com | GMD Arts, BW<br>Commerce, Science<br>College, Sinnar | M.Com |
| 14 | Pardeshi Pritesh Manoj  | Com | GMD Arts, BW<br>Commerce, Science<br>College, Sinnar | M.Com |
| 15 | Patil Prafula Vilas     | Com | GMD Arts, BW<br>Commerce, Science<br>College, Sinnar | M.Com |
| 16 | Pomnar Pallavi Jaywant  | Com | S S S M Sci, Arts &<br>Com. College,                 | M.Com |
| 17 | Rode Megha Suryabhan    | Com | GMD Arts   | M.Com |
| 18 | Shah Rahul Shambhoo     | Com | GMD Arts   | M.Com |
| 19 | Shinde Tanuja Mahendra  | Com | GMD Arts   | M.Com |
| 20 | Shirsath Ashok Balu     | Com | Institute of<br>Management<br>,Panchavati            | M B A |
| 21 | Ugale Komal Ashok       | Com | GMD Arts, BW<br>Commerce, Science<br>College, Sinnar | M B A |
| 22 | Walake Sachin Balasaheb | Com | S S S M Sci, Arts Com.<br>College, Saikheda          | M.Com |
| 23 | Bodake Sandip Yadav     | B A | GMD Arts, BW<br>Commerce, Science<br>College, Sinnar | M A   |
| 24 | Daware Vishal Sakahari  | B A | GMD Arts, BW<br>Commerce, Science<br>College, Sinnar | M A   |
| 25 | Kardak Tejal Ashok      | B A | GMD Arts, BW<br>Commerce, Science<br>College, Sinnar | M A   |
| 26 | Shirsath Ramesh Baban   | B A | GMD Arts, BW<br>Commerce, Science<br>College, Sinnar | M A   |
| 27 | Tadge Manoj Dagu        | B A | GMD Arts, BW<br>Commerce, Science<br>College, Sinnar | M A   |
| 28 | Ugale Rohit Khandu      | B A | GMD Arts, BW<br>Commerce, Science                    | M A   |





|     |                            |     |  |     |
|-----|----------------------------|-----|--|-----|
|     |                            |     | College, Sinnar                                |     |
| 29  | Warungase Dinesh Balasaheb | B A | GMD Arts, BW Commerce, Science College, Sinnar | M A |
| 30  | Andhale Yogita Madhukar    | B A | S S S M Sci, Arts Com. College, Salkheda       | M A |
| 31  | Bhalerao Ankita Sunil      | B A | GMD Arts, BW Commerce, Science College, Sinnar | M A |
| 32  | Chakor Archana Chaabu      | B A | S S S M Sci, Arts Com. College, Salkheda       | M A |
| 33  | Gosavi Sarthak Dattatray   | B A | GMD Arts, BW Commerce, Science College, Sinnar | M A |
| 34  | Kangane Shital Vilas       | B A | GMD Arts, BW Commerce, Science College, Sinnar | M A |
| 35  | Kangane Sonali Namdev      | B A | GMD Arts, BW Commerce, Science College, Sinnar | M A |
| 36  | Nagare Gauri Dagu          | B A | S S S M Sci, Arts Com. College, Salkheda       | M A |
| 37  | Nehe Amol Sudam            | B A | GMD Arts, BW Commerce, Science College, Sinnar | M A |
| 38  | Sanap Kajal Sandip         | B A | GMD Arts, BW Commerce, Science College, Sinnar | M A |
| 39  | Sangale Kalyani Dnayneswar | B A | S S S M Sci, Arts Com. College, Salkheda       | M A |
| 40. | Ugale Sujata Vilas         | B A | GMD Arts, BW Commerce, Science College, Sinnar | M A |
| 41  | Adhangle Vijay Popat       | B A | GMD Arts, BW Commerce, Science College, Sinnar | M A |
| 42  | Gawali Rohit Ramdas        | B A | GMD Arts, BW Commerce, Science College, Sinnar | M A |
| 43  | Kharanr Sarla Bhanudas     | B A | GMD Arts, BW Commerce, Science                 | M A |



  
**PRINCIPAL**  
**ARTS & COMMERCE COLLEGE**  
 Bargaon Pimpri, Tal. Sinnar, Dist. Nashik

|    |                         |     |  |    |
|----|-------------------------|-----|--|----|
|    |                         |     | College, Sinnar                                      |    |
| 44 | Patole Sagar Suresh     | B A | GMD Arts, BW<br>Commerce, Science<br>College, Sinnar | MA |
| 45 | Sanap Ankush Maruti     | B A | GMD Arts, BW<br>Commerce, Science<br>College, Sinnar | MA |
| 46 | Sanap Ramesh Tukaram    | B A | GMD Arts, BW<br>Commerce, Science<br>College, Sinnar | MA |
| 47 | Ugale Priyanka Madharao | B A | GMD Arts, BW<br>Commerce, Science<br>College, Sinnar | MA |



  
**PRINCIPAL**  
**ARTS & COMMERCE COLLEGE**  
 Baregaon Pimpri, Tal. Sinnar, Dist. Nashik



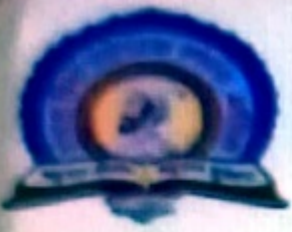

**MARATHA VIDYA PRASARAK SAMAJ'S  
G.M.D. ARTS, B.W. COMMERCE & SCIENCE  
COLLEGE, SINNAR**

**Sinnar, Tal- Sinnar, Dist-Nashik 422103 Ph No.:  
02551-220099, 02551-220114**

**2021-22**

**NAAC Re-Accredited "A" Grade**

**Name : Ugale Sujata Vilas**

**URN No : 547444**

**Class : MA/MSc GEOGRAPHY I**



*Principal*  
**Principal**

*Sujata*  
**Student**



**MARATHA VIDYA PRASARAK SAMAJ'S  
G.M.D. ARTS, B.W. COMMERCE & SCIENCE COLLEGE, SINNAR  
Sinnar, Tal- Sinnar, Dist-Nashik-422103**

**Admission Receipt**

**2021-22**  
Student Copy

**Name Of Student : Ugale Sujata Vilas**  
**Class Name : MA/MSc GEOGRAPHY I; Gender : Female;**  
**Aided Type : Non-Grant; Concession : 7-BCS; Category : OBC;**

**URN No : 547444**

**Receipt No : PN2100099**

**Date : 29/10/2021**

| Address Fee               | Tuition              | Library Fee          | Lab Fee                | Gymkhana Fee           | Medical Fee (unit) | Development Fee    | Disability Fee  | Disability Allowance |
|---------------------------|----------------------|----------------------|------------------------|------------------------|--------------------|--------------------|-----------------|----------------------|
| 0.0                       | 0.0                  | 0.0                  | 0.0                    | 0.0                    | 10.0               | 100.0              | 100.0           | 0.0                  |
| Student Welfare Fund      | Ashramanghri Pr. Fee | Un. Comm. (1st year) | Un. Students Insurance | Extrag.                | Un. Reg. fee       | Director Mark. Fee | View Fund       |                      |
| 0.0                       | 0.0                  | 0.0                  | 0.0                    | 0.0                    | 0.0                | 0.0                | 0.0             |                      |
| <b>Register [A] Total</b> |                      |                      |                        |                        |                    |                    |                 | <b>718.0</b>         |
| Map Fee                   | Marathon Fee         | Map S.               | Medical Insurance      | Student Activities Fee | Map Sport          | IP Fee             | Library's Fee   | Concession           |
| 10.0                      | 0.0                  | 10.0                 | 0.0                    | 100.0                  | 0.0                | 50.0               | 150.0           | 0.0                  |
| Grant Fee                 | Lab Br. usage        | Other                | Study Material         | Int. of Fee            | Map. Course Fee    | No.                | Pr. Fee Program |                      |
| 200.0                     | 150.0                | 0.0                  | 10.0                   | 150.0                  | 250.0              | 0.0                | 0.0             |                      |
| <b>Register [B] Total</b> |                      |                      |                        |                        |                    |                    |                 | <b>1155.0</b>        |
| <b>Grand Total</b>        |                      |                      |                        |                        |                    |                    |                 | <b>1703.0</b>        |

**Inwords : One Thousand Seven Hundred Three Only**

**\*\* This is a computer generated Receipt and does not require a signature**

**URN : 2100090**  
**Clerk : 109.069**

**Dr. P. V. Rasal**  
**Principal**

**Water is more precious than Gold**



**MARATHI VIDYA PRASARAK SAMAJ'S  
S.S.M. ARTS, SCIENCE & COMMERCE  
COLLEGE, SAINHEDA**

Sainheda, Tal- Niphad, Dist-Nashik-422110 Ph No.1  
02550-232703, 02550-233309

NAAC 'A' ACCREDITED COLLEGE



Principal

**Name : Ugale Komal Ashok**

**URN No : 514493**

**Class : M.COM-II**



Student



**G.M.D. Arts, B.W. Commerce & Science College, Sinnar**  
Sinnar, Tal- Sinnar, Dist-Nashik-422105

**Admission Receipt**

URN No : 547444

Receipt No : PN22000173

Date : 22/09/2022

Name Of Student : Ugale Sujata Vilas  
Class Name : MA/MSc GEOGRAPHY II; Gender : Female  
Aided Type : Non-Grant/Concession : 7-BC Category INDC

2022-23



| Admission Fee               | Tuition Fee       | Library Fee           | Lab Fee                  | Registration Fee | Computerization Fee  | Stud. Aid Fund | Un. Dev. Fund          | Aid Amount   |
|-----------------------------|-------------------|-----------------------|--------------------------|------------------|----------------------|----------------|------------------------|--------------|
| 0.0                         | 0.0               | 0.0                   | 0.0                      | 0.0              | 0.0                  | 0.0            | 125.0                  | 10.0         |
| Disaster Mgt Fund           | Stu. Welfare Fund | Dis. Stud. Safety Fee | Medical Fee (University) | Eligibility Fee  | Eligibility Form Fee | Un. Reg.       | Student Activities Fee |              |
| 0.0                         | 0.0               | 0.0                   | 0.0                      | 0.0              | 0.0                  | 0.0            | 0.0                    |              |
| <b>Register [A] Total :</b> |                   |                       |                          |                  |                      |                |                        | <b>135.0</b> |

| Medical Fee (MVP)           | Student Medication | Internet Fee | Miscellaneous (CCTV Maintenance) | Lab. W/T | Peer Eval. Fund | Lab. Breakage | Host Club      |
|-----------------------------|--------------------|--------------|----------------------------------|----------|-----------------|---------------|----------------|
| 50.0                        | 165.0              | 300.0        | 250.0                            | 150.0    | 50.0            | 50.0          | 0.0            |
| <b>Register [B] Total :</b> |                    |              |                                  |          |                 |               | <b>1,759.0</b> |

Inwords : One Thousand Eight Hundred Ninety-Four Only

**Grand Total : 1,894.0**

\*\*This is a computer generated Receipt and does not require a signature

**Dr. P. V. Rasal  
Principal**

URN : 2200024  
Clerk : 100,099

Water is more precious than Gold

# Student's List of progressing to Higher Education Academic Year 2020-21

| SR.NO | Name of Students Enrolling into Higher Education | Program Graduated from | Name of Institution Joined                        | Name of Programme Admitted to |
|-------|--|------------------------|---|-------------------------------|
| 1.    | Karadak Sanjana Prakash                          | BA                     | GMD Art's, Commerce & Science College, Sinnar.    | MA                            |
| 2.    | Bhapkar Tusahar Narayan                          | BA                     | GMD Art's, Commerce & Science College, Sinnar.    | MA                            |
| 3.    | Jagtap Ashitosh Vilas                            | BA                     | SSSM Art's, Commerce & Science College, Saykheda. | MA                            |
| 4.    | Bhaokar Yogesh Goaple                            | BA                     | SSSM Art's, Commerce & Science College, Saykheda. | MA                            |
| 5.    | Bodake Kishor Valiba                             | BA                     | GMD Art's, Commerce & Science College, Sinnar.    | MA                            |
| 6.    | Dhobale Saurabh Shivnath                         | BA                     | GMD Art's, Commerce & Science College, Sinnar.    | MA                            |
| 7.    | Pansare Sarala Hari                              | BA                     | SSSM Art's, Commerce & Science College, Saykheda. | MA                            |
| 8.    | Rokade Somvant Dilip                             | BA                     | GMD Art's, Commerce & Science College, Sinnar.    | MA                            |
| 9.    | Sanap Arun Dhanraj                               | BA                     | GMD Art's, Commerce & Science College, Sinnar.    | MA                            |
| 10.   | Sangale Varsha Balu                              | BA                     | GMD Art's, Commerce & Science College, Sinnar.    | MA                            |
| 11.   | Satpute Akash Sharad                             | BA                     | SSSM Art's, Commerce & Science College, Saykheda. | MA                            |
| 12.   | Shinde Prashant Deepak                           | BA                     | GMD Art's, Commerce & Science College, Sinnar.    | MA                            |
| 13.   | Shinde Vishal Pandharinath                       | BA                     | GMD Art's, Commerce & Science College, Sinnar.    | MA                            |
| 14.   | Sirsath Rohit Rajaram                            | BA                     | GMD Art's, Commerce & Science College, Sinnar.    | MA                            |
| 15.   | Lokhande Apeksha Rajendra                        | BA                     | SSSM Art's, Commerce & Science College, Saykheda. | MA                            |
| 16.   | Kokate Priyanka Somnath                          | BA                     | SSSM Art's, Commerce & Science College, Saykheda. | MA                            |
| 17.   | Kasar Shubham Dipak                              | BA                     | SSSM Art's, Commerce & Science College, Saykheda. | MA                            |
| 18.   | Gavande Pratibha Navnath                         | BA                     | GMD Art's, Commerce & Science College, Sinnar.    | MA                            |
| 19.   | Dumbare Nilesh Narayan                           | BA                     | GMD Art's, Commerce & Science College, Sinnar.    | MA                            |
| 20.   | Bodake sandip Yadav                              | BA                     | GMD Art's, Commerce & Science College, Sinnar.    | MA                            |
| 21.   | Daware Vishal Sakhahari                          | BA                     | GMD Art's, Commerce & Science College, Sinnar.    | MA                            |
| 22.   | Kardak Tejal Ashok                               | BA                     | SSSM Art's, Commerce & Science College, Saykheda. | MA                            |



**PRINCIPAL**  
**ARTS & COMMERCE COLLEGE**  
Baragan Pimpri, Tal. Sinnar, Dist. Nashik

|     |                              |       |   |       |
|-----|------------------------------|-------|---|-------|
| 23. | Madake Shubham Baliram       | BA    | SSSM Art's, Commerce & Science College, Saykheda. | MA    |
| 24. | Sirsath Ramesh baban         | BA    | SSSM Art's, Commerce & Science College, Saykheda. | MA    |
| 25. | Tadage Manoj Dagu            | BA    | GMD Art's, Commerce & Science College, Sinnar.    | MA    |
| 26. | Ugale Rohit Khandu           | BA    | GMD Art's, Commerce & Science College, Sinnar.    | MA    |
| 27. | Warungase Dinesh Balasaheb   | BA    | GMD Art's, Commerce & Science College, Sinnar.    | MA    |
| 28. | Andhale Yogita Madhukar      | BA    | GMD Art's, Commerce & Science College, Sinnar.    | MA    |
| 29. | Bhalerao Ankita Sunil        | BA    | GMD Art's, Commerce & Science College, Sinnar.    | MA    |
| 30. | Chakor Archana Chhabu        | BA    | GMD Art's, Commerce & Science College, Sinnar.    | MA    |
| 31. | Gosavi Sarthak Dattatray     | BA    | GMD Art's, Commerce & Science College, Sinnar.    | MA    |
| 32. | Jagtap Sahil Shubhash        | BA    | GMD Art's, Commerce & Science College, Sinnar.    | MA    |
| 33. | Kangane Shital Vilas         | BA    | GMD Art's, Commerce & Science College, Sinnar.    | MA    |
| 34. | Kangane Sonali Namdev        | BA    | SSSM Art's, Commerce & Science College, Saykheda. | MA    |
| 35. | Nagare Gauri Dagu            | BA    | GMD Art's, Commerce & Science College, Sinnar.    | MA    |
| 36. | Nehe Amol Sudam              | BA    | SSSM Art's, Commerce & Science College, Saykheda. | MA    |
| 37. | Sanap Kajal Sandip           | BA    | GMD Art's, Commerce & Science College, Sinnar.    | MA    |
| 38. | Ahire Rushikesh Hiranman     | B.COM | GMD Art's, Commerce & Science College, Sinnar.    | M.COM |
| 39. | Ambekar Adity Santosh        | B.COM | GMD Art's, Commerce & Science College, Sinnar.    | M.COM |
| 40. | Avhad Chitra Vilas           | B.COM | GMD Art's, Commerce & Science College, Sinnar.    | M.COM |
| 41. | Avhad Kalpana Ramesh         | B.COM | SSSM Art's, Commerce & Science College, Saykheda. | M.COM |
| 42. | Bhosale Ankita Keshav        | B.COM | SSSM Art's, Commerce & Science College, Saykheda. | M.COM |
| 43. | Bodake Nilakshi Vithoba      | B.COM | GMD Art's, Commerce & Science College, Sinnar.    | M.COM |
| 44. | Chandramore Varsha Ratanakar | B.COM | GMD Art's, Commerce & Science College, Sinnar.    | M.COM |
| 45. | Chaugule Rushikesh Arjun     | B.COM | GMD Art's, Commerce & Science College, Sinnar.    | M.COM |
| 46. | Chavhanke Prashant Annasaheb | B.COM | GMD Art's, Commerce & Science College, Sinnar.    | M.COM |
| 47. | Devkar Shubhangi Balasaheb   | B.COM | SSSM Art's, Commerce &                            | M.COM |



  
**PRINCIPAL**  
**ARTS & COMMERCE COLLEGE**  
 Baragon Pimpri, Tal. Sinnar, Dist. Nashik

|     |                               |       |   |       |
|-----|-------------------------------|-------|---|-------|
|     |                               |       | Science College, Saykheda.                        |       |
| 48. | Deshmukh Ajay Sanjay          | B.COM | GMD Art's, Commerce & Science College, Sinnar.    | M.COM |
| 49. | Deshmukh Krushna Sanjay       | B.COM | GMD Art's, Commerce & Science College, Sinnar.    | M.COM |
| 50. | Dhengale Ashwini Kashinath    | B.COM | GMD Art's, Commerce & Science College, Sinnar.    | M.COM |
| 51. | Diwe Aniket Vasant            | B.COM | SSSM Art's, Commerce & Science College, Saykheda. | M.COM |
| 52. | Ekhande Shruti Sanjay         | B.COM | GMD Art's, Commerce & Science College, Sinnar.    | M.COM |
| 53. | fartale Dhyaneshwari Rajendra | B.COM | SSSM Art's, Commerce & Science College, Saykheda. | M.COM |
| 54. | Gunjal Pooja Ananda           | B.COM | SSSM Art's, Commerce & Science College, Saykheda. | M.COM |
| 55. | Gunjal Shradha kondaji        | B.COM | GMD Art's, Commerce & Science College, Sinnar.    | M.COM |
| 56. | Jadhav Avantika Anil          | B.COM | SSSM Art's, Commerce & Science College, Saykheda. | M.COM |
| 57. | Jadhav Tejal Balnath          | B.COM | GMD Art's, Commerce & Science College, Sinnar.    | M.COM |
| 58. | Jagtap Akshay Minanath        | B.COM | SSSM Art's, Commerce & Science College, Saykheda. | M.COM |
| 59. | Kale Varsha Ganpat            | B.COM | GMD Art's, Commerce & Science College, Sinnar.    | M.COM |
| 60. | Kandekar Priyanka Balasaheb   | B.COM | GMD Art's, Commerce & Science College, Sinnar.    | M.COM |
| 61. | Kangane Sagar Sharad          | B.COM | SSSM Art's, Commerce & Science College, Saykheda. | M.COM |
| 62. | Kapadai Madhuri Somnath       | B.COM | GMD Art's, Commerce & Science College, Sinnar.    | M.COM |
| 63. | Khairnar Dipali Bhgirnath     | B.COM | SSSM Art's, Commerce & Science College, Saykheda. | M.COM |
| 64. | Khule Nikhil Sampat           | B.COM | GMD Art's, Commerce & Science College, Sinnar.    | M.COM |
| 65. | Kokate Samadhan Raosaheb      | B.COM | SSSM Art's, Commerce & Science College, Saykheda. | M.COM |
| 66. | Landage Shalini Parashram     | B.COM | GMD Art's, Commerce & Science College, Sinnar.    | M.COM |
| 67. | Londhe Yogesh Rajendra        | B.COM | GMD Art's, Commerce & Science College, Sinnar.    | M.COM |
| 68. | Mali samadhan Kailas          | B.COM | GMD Art's, Commerce & Science College, Sinnar.    | M.COM |
| 69. | Mhasake Rohini Ramdas         | B.COM | GMD Art's, Commerce & Science College, Sinnar.    | M.COM |
| 70. | Dhavan Mahesh Dhyaneshwar     | B.COM | GMD Art's, Commerce & Science College, Sinnar.    | M.COM |



**PRINCIPAL**  
**ARTS & COMMERCE COLLEGE**  
 Baragaon Pimpri, Tal. Sinnar, Dist. Nashik



**G.M.D. Arts, B.W. Commerce & Science College**  
 Sionar, Tal. Sionar, Dist. Nashik-422103

**Admission Receipt**

Name Of Student : Chandramore Valshankar  
 Class Name : M.COM-III Gender : Female  
 Student Type : Non-Creat. Conversion / 7-8% Extra

URN No : 5B2231  
 Receipt No : FN2300245  
 Date : 12/08/2023

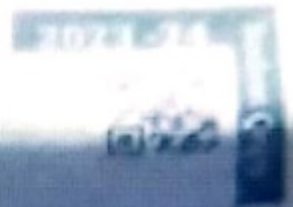

| Admission Fee    | Tuition Fee        | Library Fee        | Lab Fee     | Registration Fee | Computer Fee | Book Band Bond | Inst. Bus / Food | Advantage |
|------------------|--------------------|--------------------|-------------|------------------|--------------|----------------|------------------|-----------|
| 0.0              | 0.0                | 0.0                | 0.0         | 0.0              | 0.0          | 0.0            | 0.0              | 0.0       |
| College Mgt. Fee | Inst. Welfare Fund | Inst. Staff Salary | Student Fee | Registration Fee | Computer Fee | Book Band Bond | Inst. Bus / Food | Advantage |
| 0.0              | 0.0                | 0.0                | 0.0         | 0.0              | 0.0          | 0.0            | 0.0              | 0.0       |

Register (A) Total: 0.0

| College Mgt. Fee | Inst. Welfare Fund | Inst. Staff Salary | Student Fee | Registration Fee | Computer Fee | Book Band Bond | Inst. Bus / Food | Advantage |
|------------------|--------------------|--------------------|-------------|------------------|--------------|----------------|------------------|-----------|
| 0.0              | 0.0                | 0.0                | 0.0         | 0.0              | 0.0          | 0.0            | 0.0              | 0.0       |
| College Mgt. Fee | Inst. Welfare Fund | Inst. Staff Salary | Student Fee | Registration Fee | Computer Fee | Book Band Bond | Inst. Bus / Food | Advantage |
| 0.0              | 0.0                | 0.0                | 0.0         | 0.0              | 0.0          | 0.0            | 0.0              | 0.0       |

Register (B) Total: 130.0  
 Grand Total: 330.0

Inwards : Three Hundred Thirty Only

\*\*This is a computer generated Receipt and does not require signature

URN : 2300139  
 Clerk : 100,099

Dr. P. V. Rasal  
 Principal



**Students list of Progressing to Higher Education**

**Academic Year 2021-22**

| SR.NO | Name of Students Enrolling into Higher Education | Program Graduated from | Name of Institution Joined                        | Name of Programme Admitted to |
|-------|--|------------------------|---|-------------------------------|
| 1.    | Gite Pooja Prakash                               | BA                     | GMD Art's, Commerce & Science College, Sinnar.    | MA                            |
| 2.    | Katkade Sagar Umesh                              | BA                     | SSSM Art's, Commerce & Science College, Saykheda. | MA                            |
| 3.    | Bansode Nisha Shrimant                           | BA                     | GMD Art's, Commerce & Science College, Sinnar.    | MA                            |
| 4.    | Gadakh Tejaswini Dipak                           | BA                     | GMD Art's, Commerce & Science College, Sinnar.    | MA                            |
| 5.    | Jadahv Arti Sanjay                               | BA                     | GMD Art's, Commerce & Science College, Sinnar.    | MA                            |
| 6.    | Murkute Jayashri Nandu                           | BA                     | SSSM Art's, Commerce & Science College, Saykheda. | MA                            |
| 7.    | Nimbalkar Komal Rajendra                         | BA                     | GMD Art's, Commerce & Science College, Sinnar.    | MA                            |
| 8.    | Jadhav Shravani Satish                           | BA                     | GMD Art's, Commerce & Science College, Sinnar.    | MA                            |
| 9.    | Jagtap Asmita Malhar                             | BA                     | GMD Art's, Commerce & Science College, Sinnar.    | MA                            |
| 10.   | Walake Swati Sunil                               | BA                     | GMD Art's, Commerce & Science College, Sinnar.    | MA                            |
| 11.   | Jadhav Param Sandip                              | BA                     | GMD Art's, Commerce & Science College, Sinnar.    | MA                            |
| 12.   | Dive Sanchita Santosh                            | BA                     | SSSM Art's, Commerce & Science College, Saykheda. | MA                            |
| 13.   | Shinde Tushar Madhav                             | BA                     | SSSM Art's, Commerce & Science College, Saykheda. | MA                            |
| 14.   | Kapadi Ashwini Nivrutti                          | BA                     | GMD Art's, Commerce & Science College, Sinnar.    | MA                            |
| 15.   | Kholamkar Prathmrsh Umesh                        | B.COM                  | GMD Art's, Commerce & Science College, Sinnar.    | M.COM                         |
| 16.   | Jadhav Vishal Shivaji                            | B.COM                  | SSSM Art's, Commerce & Science College, Saykheda. | M.COM                         |
| 17.   | Sonawane Rupali Dhyaneshwar                      | B.COM                  | GMD Art's, Commerce & Science College, Sinnar.    | M.COM                         |
| 18.   | Kapadi Nikita Parashram                          | B.COM                  | SSSM Art's, Commerce & Science College, Saykheda. | M.COM                         |
| 19.   | Bagal Arti Ramesh                                | B.COM                  | GMD Art's, Commerce & Science College, Sinnar.    | M.COM                         |
| 20.   | Bidave Poonam Gorkshnath                         | B.COM                  | GMD Art's, Commerce & Science College, Sinnar.    | M.COM                         |
| 21.   | Chandramore Vaishnavi Kailas                     | B.COM                  | GMD Art's, Commerce & Science College, Sinnar.    | M.COM                         |



  
**PRINCIPAL**  
**ARTS & COMMERCE COLLEGE**  
 Beraagon Pimpri, Tal. Sinnar, Dist. Nawk

|     |                            |       |   |       |
|-----|----------------------------|-------|---|-------|
| 22. | Chikane Kiran Baban        | B.COM | GMD Art's, Commerce & Science College, Sinnar.    | M.COM |
| 23. | Dawkhar Pooja Bhausaheb    | B.COM | SSSM Art's, Commerce & Science College, Saykheda. | M.COM |
| 24. | Ugale Yogita Sahebrao      | B.COM | SSSM Art's, Commerce & Science College, Saykheda. | M.COM |
| 25. | Ugale aniket Shantaram     | B.COM | GMD Art's, Commerce & Science College, Sinnar.    | M.COM |
| 26. | Sonwane Shubham Uttam      | B.COM | GMD Art's, Commerce & Science College, Sinnar.    | M.COM |
| 27. | Shinde Pooja Prbhakar      | B.COM | GMD Art's, Commerce & Science College, Sinnar.    | M.COM |
| 28. | Satpute Poonam Chandrabhan | B.COM | MCMRC College, Eklahare, Nashik                   | MBA   |
| 29. | Mhadhe Snehal ramdas       | B.COM | GMD Art's, Commerce & Science College, Sinnar.    | M.COM |
| 30. | Khan Nigarbano Ashpakh     | B.COM | GMD Art's, Commerce & Science College, Sinnar.    | M.COM |
| 31. | Gunjal Kalyani Somnath     | B.COM | GMD Art's, Commerce & Science College, Sinnar.    | M.COM |
| 32. | Ugale Sanjana anil         | B.COM | GMD Art's, Commerce & Science College, Sinnar.    | M.COM |
| 33. | Gaidhani Komal Madhukar    | B.COM | SVIT College Chincholi, Sinnar                    | MBA   |
| 34. | Avhad Pallavi Uddhav       | B.COM | SVIT College Chincholi, Sinnar                    | MBA   |
| 35. | Ugale Mayuri Shubhash      | B.COM | SVIT College Chincholi, Sinnar                    | MBA   |
| 36. | Shinde Kailas Chandrakant  | B.COM | SVIT College Chincholi, Sinnar                    | MBA   |
| 37. | Khade Atish Sopan          | B.COM | SSSM Art's, Commerce & Science College, Saykheda. | M.COM |
| 38. | Khandode Tushar Trambak    | B.COM | GMD Art's, Commerce & Science College, Sinnar.    | M.COM |
| 39. | Sonawane sadhya Jangalu    | B.COM | GMD Art's, Commerce & Science College, Sinnar.    | M.COM |
| 40. | Khairnar shubhangi Anil    | B.COM | GMD Art's, Commerce & Science College, Sinnar.    | M.COM |
| 41. | Jadhav sadhana Somnath     | B.COM | SSSM Art's, Commerce & Science College, Saykheda. | M.COM |
| 42. | Shinde Pooja Prabhakar     | B.COM | GMD Art's, Commerce & Science College, Sinnar.    | M.COM |
| 43. | Ugale Shruti gangadhar     | B.COM | GMD Art's, Commerce & Science College, Sinnar.    | M.COM |
| 44. | Sangale Avinash Sukhdev    | B.COM | GMD Art's, Commerce & Science College, Sinnar.    | M.COM |
| 45. | Pansare Gaytri Namdev      | B.COM | GMD Art's, Commerce & Science College, Sinnar.    | M.COM |
| 46. | Gunjal Mohini Sanjay       | B.COM | GMD Art's, Commerce &                             | M.COM |



**PRINCIPAL**  
**ARTS & COMMERCE COLLEGE**  
 Baragan Pimpri, Tal. Sinnar, Dist. Nashik



LOKNETE DR. BALASAHEB VIKHE PATIL (PADMA BHUSHAN AWARDEE)  
PRAVARA RURAL EDUCATION SOCIETY'S

# SIR VISVESVARAYA INSTITUTE OF TECHNOLOGY, NASHIK

A/p. Chincholi, Tal. Sinnar, Dist. Nashik

Approved by AICTE, New Delhi. Letter No. F-740-89-308 (E) / (ET) / 96, DT.15/10/1996

Affiliated to Savitribai Phule Pune University, Pune

Ph. 02551 - 271278, 9423787347

E-mail : principal.svitnashik@pravara.in website : www.pravara.in

A.Y.2022-23



O+

**Mayuri Subhash Ugale .**



M.B.A.



08.02.2001



8262055069



225442633510

  
PRINCIPAL



At post. Baragaon pimpri. Tal. Sinnar  
Dist-Nashik



LOKNETE DR. BALASAHEB VIKHE PATIL (PADMA BHUSHAN AWARDEE)  
PRAVARA RURAL EDUCATION SOCIETY'S

# SIR VISVESVARAYA INSTITUTE OF TECHNOLOGY, NASHIK

A/p. Chincholi, Tal. Sinnar, Dist. Nashik

Approved by AICTE, New Delhi. Letter No. F-740-89-308 (E) / (ET) / 96, DT.15/10/1996

Affiliated to Savitribai Phule Pune University, Pune

Ph. 02551 - 271278, 9423787347

E-mail : principal.svitnashik@pravara.in website : www.pravara.in

A.Y. 2022-23



AB+

**Pallavi Uddhav Avhad**

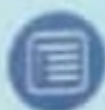

M.B.A.



09.02.2001



8767942504



403134421378

*P. Avhad*  
PRINCIPAL

At Post. ke pa.nagar





MARATHA VIDYA PRASARAK SAMAJ'S  
**G.M.D. Arts, B.W. Commerce & Science College,  
Sinnar**

Sinnar, Tal- Sinnar, Dist-Nashik 422103 Ph No.:  
02551-220099, 02551-220114

2022-23

NAAC Re-Accredited "A" Grade



**Name : Gunjal Kalyani  
Somnath**

**URN No : 580707**

**Class : M.COM-I**

Principal

Student



Matoshri Education Society's  
**MATOSHRI COLLEGE OF MANAGEMENT & RESEARCH  
CENTRE, EKLAHARE, NASHIK**

Academic Year : 2022-23

Roll No : 2023107

 B+

**Name : SATPUTE POONAM CHANDRĀBHAN**

**Class : Master of Business Administration (MBA)**

**D.O.B : 02/09/2001 Mobile No : 7796257629**

**Address : SULEWADI (**  
**SUNDARPUR)SINNAR, NASHIK**



**Dr. Y. M. GOSAVI**  
**(Director)**



**MARATHA VIDYA PRASARAK SAMAJ'S**  
**G.M.D. Arts, B.W. Commerce & Science College**  
**Sinnar**

Sinnar, Tal- Sinnar, Dist-Nashik 422103 Ph No.:  
02551-220099, 02551-220114

**2022-23**

**NAAC Re-Accredited "A" Grade**



**Principal**

**Name : Khan Nigarbano**

**Ashfak**

**URN No : 580499**

**Class : M.COM-I**

*Nigar K*

**Student**



THE PRINCIPAL, INDIAN SOCIETY'S  
**SIR VISVESVARAYA INSTITUTE OF TECHNOLOGY, NASHIK**

A/p. Chincholi, Tal. Sinnar, Dist. Nashik

Approved by AICTE, New Delhi. Letter No. 1-740-09-308 (S1) / X / 14, DT 15/08/1996  
affiliated to Savitribai Phule Pune University, Pune

Ph: 02551 - 271278 9423787347

E-mail: principal\_svitnashik@pravara.in website: www.pravara.in



**A.Y. 2022-23**



**Komal Madhukar Gaidhani**



**M.B.A.**



**29.04.2002**



**7447404829**



**760712361753**

*Komal Madhukar Gaidhani*  
**PRINCIPAL**

At Post Baragaon pimpri





MARATHA VIDYA PRASARAK SAMAJ  
G.M.D. Arts, B.W. Commerce & Science College, Sinnar  
Sinnar, Tal- Sinnar, Dist-Nashik-422103

Admission Receipt

Name Of Student : Jagtap Asmita Malhari  
Class Name : MA ECONOMICS II; Gender : Female;  
Aided Type : Non-Grant; Concession : 1-EBC; Category :Open

URN No : 581005

Receipt No : PD23000075

Date : 10/08/2023

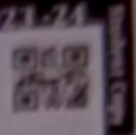

|                   |                  |                       |                          |                 |                         |                |                        |             |
|-------------------|------------------|-----------------------|--------------------------|-----------------|-------------------------|----------------|------------------------|-------------|
| Admission Fee     | Tuition Fee      | Library Fee           | Lab Fee                  | Sporthouse      | Computer/Internet & Fee | Stud. Aid Fund | Students Fund          | Advancement |
| 50.0              | 0.0              | 0.0                   | 0.0                      | 0.0             | 0.0                     | 25.0           | 125.0                  | 25.0        |
| Director Mgt Fund | Stu Welfare Fund | Dis. Stud. Safety fee | Medical Fee (University) | Eligibility Fee | Eligibility Form Fee    | Stu. Fee       | Student Activities Fee |             |
| 20.0              | 120.0            | 20.0                  | 0.0                      | 0.0             | 0.0                     | 75.0           | 0.0                    |             |

Register [A] Total : 461.0

|                      |                    |              |                                  |                       |                |              |           |           |
|----------------------|--------------------|--------------|----------------------------------|-----------------------|----------------|--------------|-----------|-----------|
| P.E. Drive Programme | Corpus Fee         | NSS          | Sport Fund (FIT India)           | Additional Credit Fee | MVP SWP        | MVP Marathon | MVP Inna  | MVP Sport |
| 0.0                  | 4.0                | 10.0         | 0.0                              | 0.0                   | 10.0           | 30.0         | 10.0      | 20.0      |
| Medical Fee (MVP)    | Student Medication | Internet Fee | Miscellaneous (CCTV Maintenance) | LA, W/T               | Poor Boys Fund | Lab Breakage | Beer Club |           |
| 50.0                 | 145.0              | 65.0         | 200.0                            | 150.0                 | 50.0           | 50.0         | 0.0       |           |

Register [B] Total : 894.0

Inwords : One Thousand Three Hundred Fifty-Five Only

Grand Total : 1,355.0

\*\*This is a computer generated Receipt and does not require a signature

URN : 2300052

Clerk : 100,099

Water is more precious than Gold

Dr. P. V. Rasal  
Principal



MARATHA VIDYA PRASARAK SAMAJ  
G.M.D. Arts, B.W. Commerce & Science College, Sinnar  
Sinnar, Tal- Sinnar, Dist-Nashik-422103

Admission Receipt

Name Of Student : Jagtap Asmita Malhari  
Class Name : MA ECONOMICS II; Gender : Female;  
Aided Type : Non-Grant; Concession : 1-EBC; Category :Open

URN No : 581005

Receipt No : PD23000075

Date : 10/08/2023

2023-24



Student Copy

| SR. No             | Particulars                  | Amount         |
|--------------------|------------------------------|----------------|
| 1                  | Building Maintenance         | 350.0          |
| 2                  | Elocution & Debating         | 300.0          |
| 3                  | Training & Placement         | 280.0          |
| 4                  | Study tour & Course Material | 240.0          |
| <b>Grand Total</b> |                              | <b>1,170.0</b> |

Inwords : One Thousand One Hundred Seventy Only

\*\*This is a computer generated Receipt and does not require a signature

URN : 30

Clerk : 100,099

Water is more precious than Gold

Dr. P. V. Rasal  
Principal