



Sane Guruji Shikshan Prasarak Mandal's Nasik Road
ART'S AND COMMERCE COLLEGE, BARAGAON PIMPRI

Tal- Sinnar Dist- Nashik 422103 (CAAN019760)

Affiliated to Savitribai Phule Pune University Pune (PU/NS/AC/158/2012)

E-Mail- bpimpricollege@gmail.com/ Phone 02551-287651 (AISHE: C-41468)

Website- www.bpimpricollege.in

Principal -K.B. SONAWANE

7.1.2 The institution has facilities and initiatives for

Geo- tagged photographs of the facilities & Bills for the purchase of equipment's for the facilities



LED USES IN COLLEGE



LED USES IN COLLEGE



LED LIGHTS IN CLASSROOM



Latitude: 19.903579
 Longitude: 74.062667
 Elevation: 717.7±100 m
 Accuracy: 37.0 m
 Time: 09-24-2023 14:26
 Note: Art's & Commerce College Baragaon Pimpri

Powered by NoteCam

LED LIGHTS IN CLASSROOMS

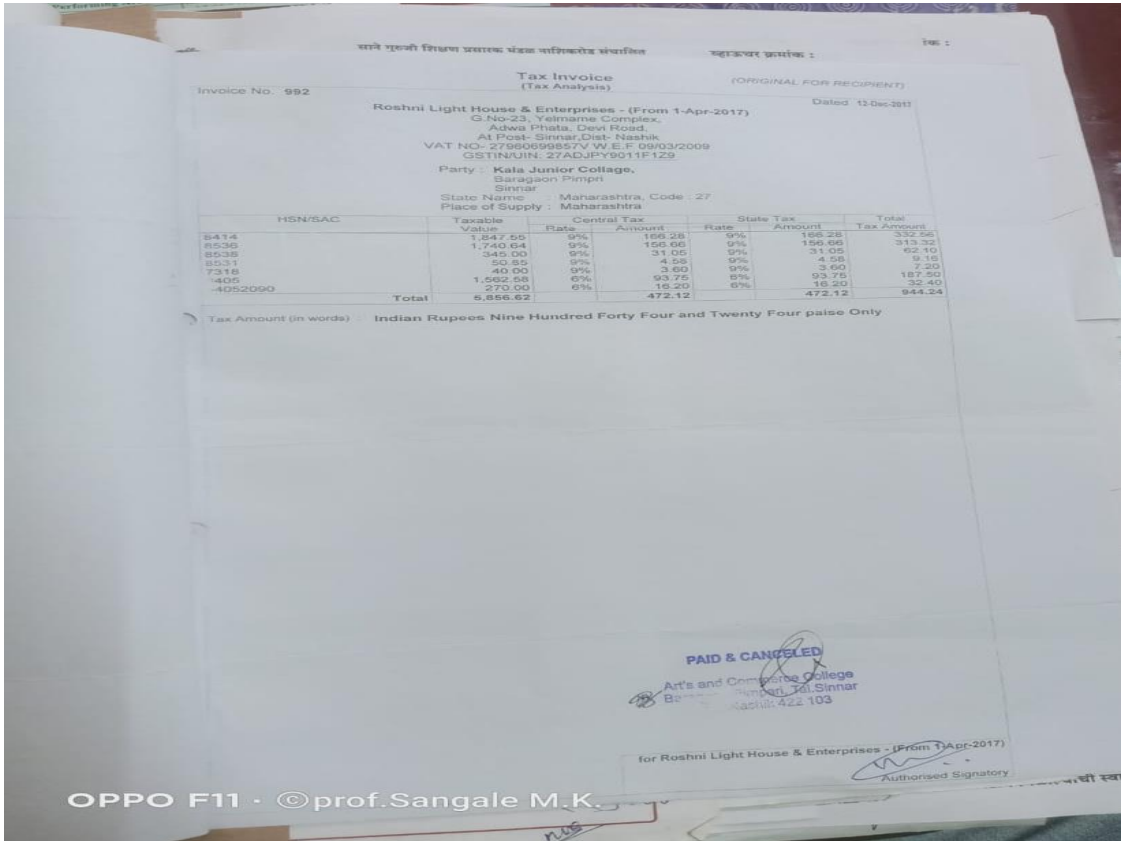



Latitude: 19.903579
Longitude: 74.062667
Elevation: 717.7±100 m
Accuracy: 37.0 m
Time: 09-24-2023 14:26
Note: Art's & Commerce College Baragaon Pimpri

Powered by NoteCam

LED LIGHTS IN CLASSROOMS



Latitude: 19.903663
Longitude: 74.062693
Elevation: 717.7±99 m
Accuracy: 74.2 m
Time: 09-24-2023 14:25
Note: Art's & Commerce College Baragaon Pimpri

Powered by NoteCam

LED LIGHTS IN CLASSROOMS



LED LIGHTS IN STAFFROOMS



LED LIGHTS IN STAFFROOMS

Tax Invoice

(ORIGINAL FOR RECIPIENT)

Shri Light House & Enterprises - (From 1-Apr-2017)
 G.No-23, Yelmame Complex,
 Gdwa Phata, Devi Road,
 At Post- Sinnar Dist- Nashik
 VAT NO- 27960699857V W.E.F 09/03/2009
 GSTIN/UIN: 27ADJPY9011F1Z9

Invoice No.	Dated
992	12-Dec-2017
Delivery Note	Mode/Terms of Payment
Supplier's Ref.	Other Reference(s)
992	
Buyer's Order No.	Dated
Despatch Document No.	Delivery Note Date
Despatched through	Destination
Terms of Delivery	

Buyer
 Kala Senior Collage,
 Baragaon Pimpri, Sinnar
 State Name : Maharashtra, Code : 27
 Place of Supply : Maharashtra

No	Description of Goods	HSN/SAC	GST Rate	Quantity	Rate	per	Disc. %	Amount
1	AIR FLORA CEILLING FAN	8414	18 %	2 Pcs	950.00	Pcs	15.25 %	1,610.25
2	2007-Ossh 6a-1way Switch	8536	18 %	15 Pcs	13.00	Pcs		195.00
3	3427-Jr 5-Step Fan Regulator	8414	18 %	2 Pcs	140.00	Pcs	15.25 %	237.30
4	JPP 16A-3 PIN PLUG TOP	8536	18 %	4 Pcs	55.00	Pcs	15.25 %	186.45
5	12 MODULE (SQ) - TEJAS GANG BOX	8538	18 %	2 Nos	100.00	Nos		200.00
6	6/16 5-IN-1 SS COMBINED(W /BOX)-INDIAN (GOLD)-WHITE	8536	18 %	2 Pcs	150.00	Pcs		300.00
7	3507 JH ANGAL HOLDER (ROUND)	8536	18 %	10 Pcs	18.00	Pcs		180.00
8	2267-OSST 6A-2 IN 1 SOCKET	8536	18 %	5 Pcs	30.00	Pcs		150.00
9	3527-CEILLING ROSE	8536	18 %	2 Nos	15.00	Nos		30.00
10	JSH LED INDICATOR	8531	18 %	2 Pcs	30.00	Pcs	15.25 %	50.85
11	35*8 SCREW	7318	18 %	1 Nos	40.00	Nos		40.00
12	6 MODULE TEJAS GANG BOX	8538	18 %	1 Pcs	75.00	Pcs		75.00
13	3M TEJAS GANG BOX	8538	18 %	1 Nos	50.00	Nos		50.00
14	402434 20A SP MCB RX3	8536	18 %	4 Nos	120.00	Nos	15.25 %	406.80
15	1/2 PVC MCB BOX	8538	18 %	1 Nos	20.00	Nos		20.00
16	2037-Ossh 16a-1 Way Sw +Indicate	8536	18 %	3 Pcs	55.00	Pcs	15.25 %	139.84
17	2277-OSst 6a & 16a Univ.Socket	8536	18 %	3 Pcs	60.00	Pcs	15.25 %	152.55
18	50W ORFLD LED FLOOD LIGHT	9405	12 %	1 Pcs	1,750.00	Pcs	10.71 %	1,562.58
19	12watt Led Premium Panel Sq White	94052090	12 %	1 Pcs	300.00	Pcs	10 %	270.00
								5,856.62
OUTPUT CGST @ 9 %						9 %		362.17

continued ...

Degradable and non-degradable waste Management



Degradable and non-degradable waste Management





Sane Guruji Shikshan Prasarak Mandal Nashik Road

ART'S & COMMERCE COLLEGE

BARAGAON PIMPRI, Tal. Sinnar, Dist. Nashik. Phone No. : (02551) 287651



Affiliated to University of Pune
ID No. PU/NS/AC/158/2012
University College Code No. 1410

Dr. D. L. Phartale
M.Sc.Ph.D.
Principal
Ex. Senate Member University of Pune

Ref. No. : 68B/2022-23

Date : 30/08/2022

To,
Hon.Sarpanch Saheb,
Gram Panchayat Baragaon Pimpri,
Ta-Sinnar. Dist. Nashik

Subject :- Regarding the continuity of hourly service

Dear Sir,

In relation to the above subject it is informed that, Sane Guruji Shikshan Prasarak Mandal Nashik Road Conducted College of Arts and Commerce Baragaon Pimpri, T.Sinnar, Dist.Nashik has been sending bills to the college for many years. The service provided by you through well-planned management for wet waste and dry waste in our college is satisfactory and we are thankful to you. request Be aware, your faithful.

PRINCIPAL
SGSPM' Art's & Commerce College
Baragaon Pimpri, Tal. Sinnar, Dist. Nashik,



Garbage managing at college



Degradable and non-degradable waste Management



Degradable and non-degradable waste Management



DEGRADABLE AND NON-DEGRADABLE WASTE MANAGEMENT



WET AND DRY GARBAGE BINS



Rain Harvesting in college Campus



Rain Harvesting in College Campus



Latitude: 19.903883
Longitude: 74.062517
Altitude: 563.0±47 m
Accuracy: 6.2 m
Time: 09-24-2023 14:32
Note: Art's & Commerce College Baragaon Pimpri

Powered by NoteCam

RAIN HARVESTING IN COLLEGE CAMPUS



TEACHING STAFF USING ELECTRIC BIKE



TEACHING STAFF USING ELECTRIC BIKE



GREEN CAMPUS IN COLLEGE

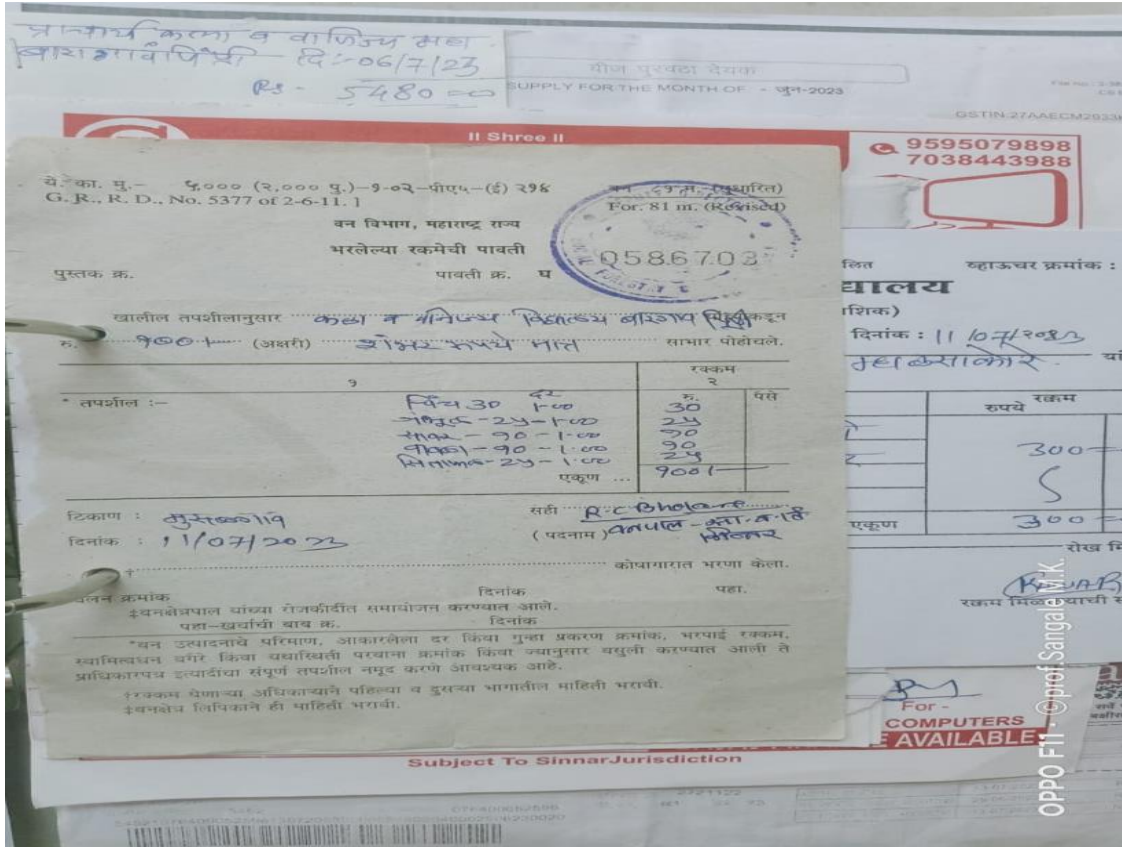

GREENERY IN COLLEGE CAMPUS



GREEN CAMPUS IN COLLEGE

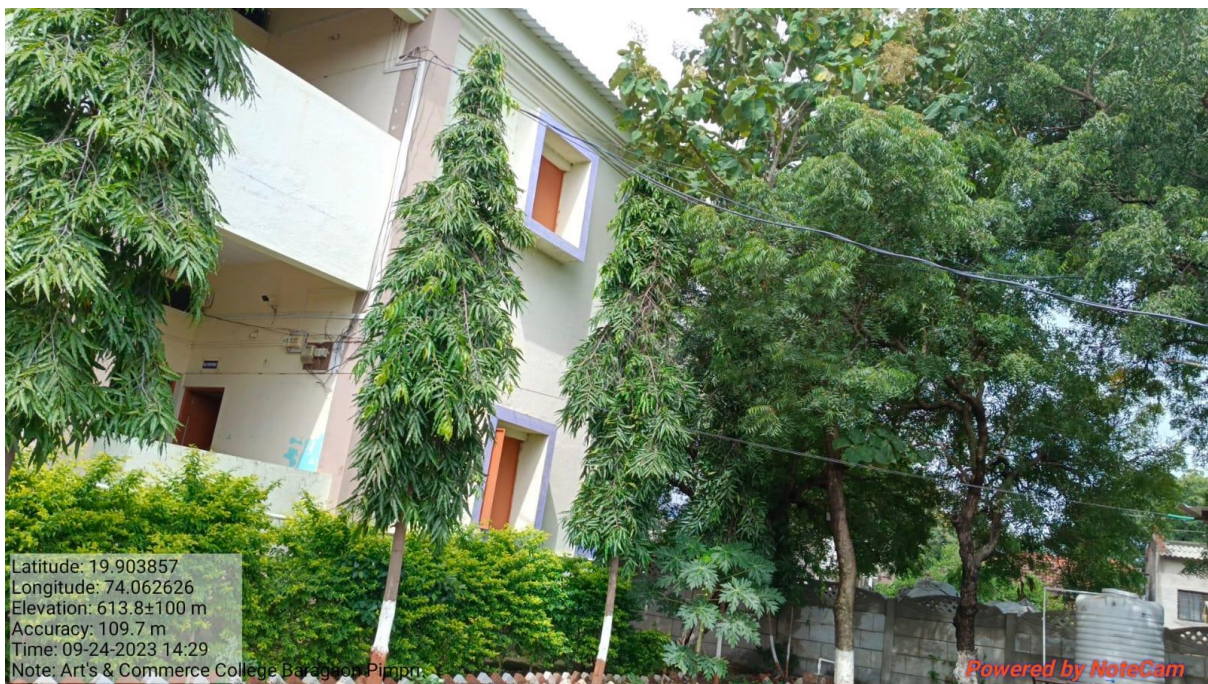

GREEN CAMPUS IN COLLEGE



Latitude: 19.903682
 Longitude: 74.062697
 Elevation: 613.4±76 m
 Accuracy: 94.4 m
 Time: 09-24-2023 14:29

Note: Art's & Commerce College Baragaon Pimpri

Powered by NoteCam

GREENERY IN COLLEGE CAMPUS

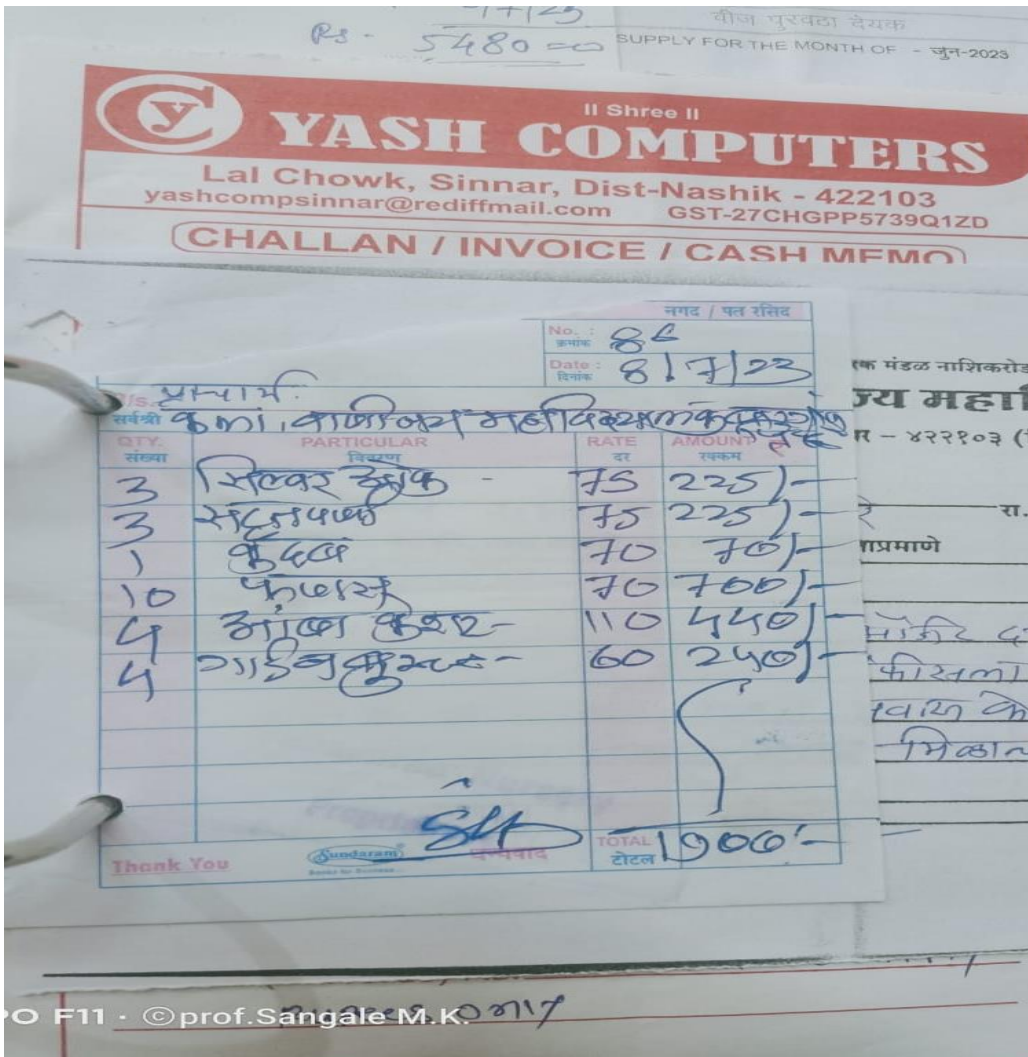



Latitude: 19.903859
 Longitude: 74.062737
 Elevation: 613.1457 m
 Accuracy: 94.5 m
 Time: 09-24-2023 14:29
 Note: Arts & Commerce Col

RAMP FOR PHYSICALLY DISABLED STUDENT



Latitude: 19.903715
 Longitude: 74.062665
 Elevation: 613.7137 m
 Accuracy: 70.5 m
 Time: 09-24-2023 14:28
 Note: Art's & Commerce College Baragaon Pimpri

Powered by NoteCam

RAMP FOR PHYSICALLY DISABLED STUDENT

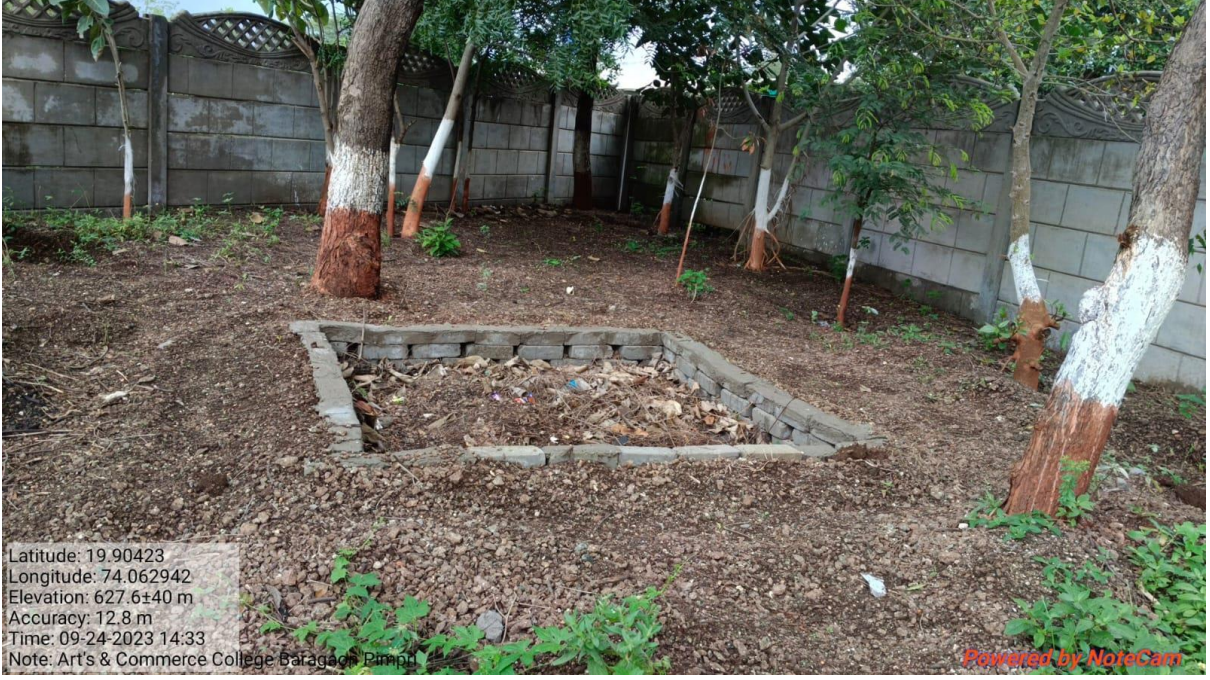

Latitude: 19.90423
 Longitude: 74.062942
 Elevation: 627.6±40 m
 Accuracy: 12.8 m
 Time: 09-24-2023 14:33
 Note: Art's & Commerce College Baragaon Pimpri

Powered by NoteCam

VERMI COMPOST

सन्ने गुरुजी शिक्षण प्रसात्त मंडळ नाशिकरोड संचालित
 कला व वाणिज्य महाविद्यालय
 बारागांव पिंप्री, ता. सिन्नर - ४२२१०३ (जि.नाशिक)

व्हाऊचर क्रमांक :
 दिनांक : 18/10/2023

श्री. अमेश चौकु भोलेराय रा. पाटलिपुत्री यांचेकडून
 पावती देण्यात येते की, मला आपलेकडून खालील तपशीलाप्रमाणे

तपशील	रुपये	पैसे
गुवायटि यॅंगलेट पॅन्टर, २म कोष्टणे, २गोष्टणे कोर्टेशन प्रमाणे बांधकाम केले. अमोर व्हॅरिफिकेशन मेळवू. २३११६९ या प्रमाणे वकूम मिळाली कोणतेही तक्रार नाही	8000	20
एकूण	8000	20

अक्षरी रुपये आठ हजार रुपये माले.

Art's and Commerce College
 Baragaon Pimpri, Tal. Sinner
 Dist. Nasik, Dist. Nasik
 Baragaon Pimpri, Tal. Sinner Dist. Nasik

रकम मि. स्थाक्षरी



PRINCIPAL
ARTS & COMMERCE COLLEGE
 Baragaon Pimpri, Tal. Sinner, Dist. Nasik